

**\$10.00**

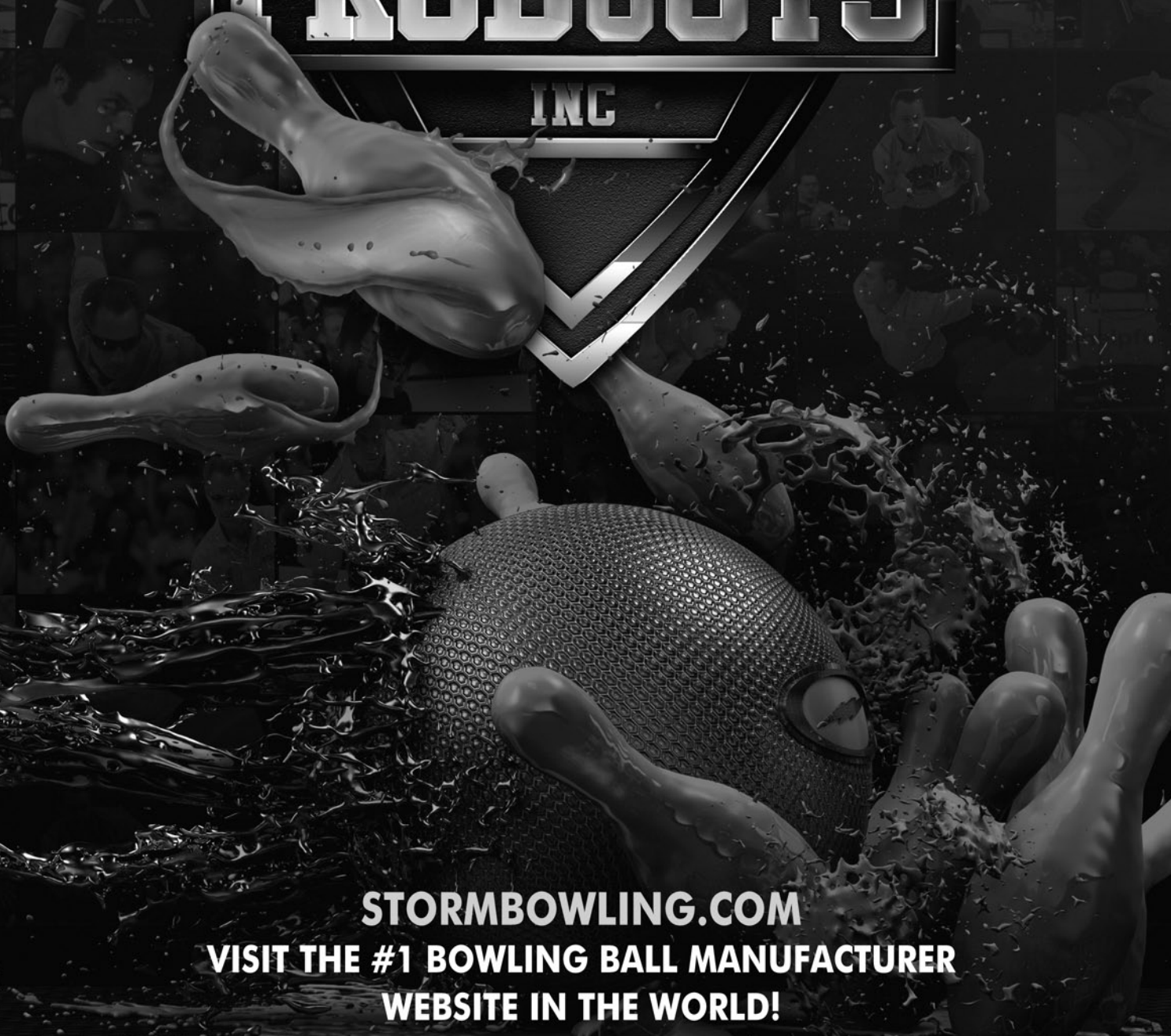

**YEARBOOK AND AVERAGE MANUAL**

**WORLD FAMOUS!**



**STORMBOWLING.COM**  
**VISIT THE #1 BOWLING BALL MANUFACTURER**  
**WEBSITE IN THE WORLD!**

165 South 800 West • Brigham City, UT 84302 • Toll Free (800) 369.4402 • Phone (435) 723.0403 • Fax (435) 734.0338

**PROUD SPONSORS OF NORTHERN UTAH USBC**



Welcome!

As I welcome back all of our faithful bowlers, I would like to encourage each of you to invite new bowlers to join your leagues. Word of mouth has always been the best way to pass on a good thing and I believe we have the best programs around. Invite your friends and neighbors to join you and let's build our association membership.

Make sure you check out our NUUSBC website, [www.nuusbca.com](http://www.nuusbca.com) for all the up to date information about our association. There you will find schedules for upcoming tournaments including entry forms for each one. Check out our up and coming youth and high school bowlers and see who the shining stars are in our bowling community. Utah State and National events are also linked to it.

Thanks to all the center owners and proprietors for providing us with great bowling centers to enjoy our favorite sport. Thanks to the many sponsors who support and promote all of our bowling events, and of course, thanks to all the loyal bowlers who continue to return year after year to keep this lifetime sport alive.

As you enjoy this sport, please be aware we have a great bunch of board members who are at your disposal for any need that may arise. I am also here for you and just a phone call away. Many questions arise during the season and we are all here to help in any way we can. Please make use of your house representatives or myself. We all want to make your season the best ever and if you have ideas to improve our association, please contact any one of us. This is OUR association. Together we can make it GREAT!!!

Have fun. We'll see you on the lanes.

Chuck Gaer  
President  
NUUSBCA

**OFFICERS OF THE NORTHERN UTAH USBC ASSOCIATION  
FOR THE 2014-2015 BOWLING SEASON**

The Northern Utah USBC Association Web Site is [www.nuusbca.com](http://www.nuusbca.com)



**Chuck Gaer  
President**

**Term of Office Expires July 31, 2016**

1392 West 1425 North

Clinton, UT 84015

801/386-0178

[chuckg@atsindustrial.com](mailto:chuckg@atsindustrial.com)



**Connie Paquette  
1<sup>st</sup> Vice President**

**Term of Office Expires  
July 31, 2015**

4096 South 3325 West

West Haven, UT 84401

801/643-4344

[Paquette56@yahoo.com](mailto:Paquette56@yahoo.com)



**Ben D. Fenton, Jr.  
2<sup>nd</sup> Vice President**

**Term of Office Expires  
July 31, 2017**

5039 S Ridgeline Drive

Ogden, UT 84405

801/603-0269

[Dafrog300@yahoo.com](mailto:Dafrog300@yahoo.com)

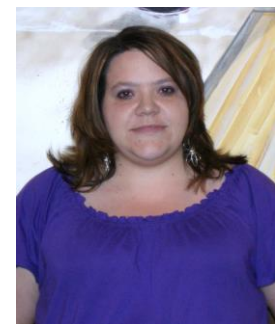

**Natalie Downs  
3<sup>rd</sup> Vice President**

**Term of Office Expires  
July 31, 2016**

2217 North 2225 West

Clinton, UT 84015

801/725-0487

[Natalie4toasted@hotmail.com](mailto:Natalie4toasted@hotmail.com)

**NUUSBCA BOARD OF DIRECTORS**



**Ed Kopowski, Jr.**



**Jerry Cross**



**Melanie Perry**



**Lorrie Deragon**

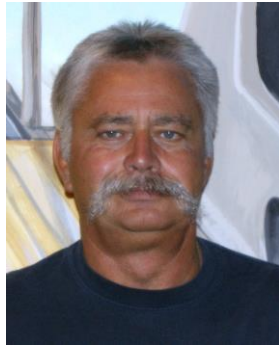

**Mike Rhodes**

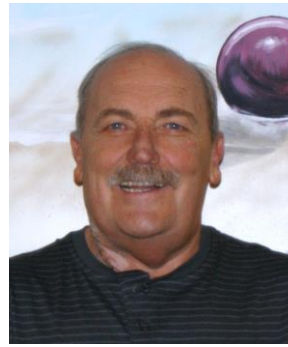

**Ted Lewis**



**Will Magana**



**Brian Rogers**



**Danielle Lusk**



**Melissia Lemon**



**Ruth Cox**



**Robert Lucas**



**Rob Behrens**



**Lisa Redford**



**Kristen Bliss**

# NUUSBCA BOARD OF DIRECTORS

## DIRECTORS WITH TERM OF OFFICE TO EXPIRE JULY 31, 2015

<u>Name</u>	<u>Address</u>	<u>Phone</u>	<u>Email Address</u>
Ed Kopowski, Jr.	3697 West 4900 South, Roy, UT 84067	540-1997	<a href="mailto:cybrtek@aol.com">cybrtek@aol.com</a>
Ted Lewis	345 North 600 West, Brigham City, UT 84302	435/723-3324	<a href="mailto:Lewistp3@msn.com">Lewistp3@msn.com</a>
Melanie Perry	860 South 1350 West, Clearfield, UT 84015	773-5567	<a href="mailto:melanieperry@q.com">melanieperry@q.com</a>
Mike Rhodes	4311 West 2200 North, Plain City, UT 84404	458-6157	<a href="mailto:mr.niceguy@q.com">mr.niceguy@q.com</a>

## DIRECTORS WITH TERM OF OFFICE TO EXPIRE JULY 31, 2016

<u>Name</u>	<u>Address</u>	<u>Phone</u>	<u>Email Address</u>
Ruth Cox	264 East 4525 South, Ogden, UT 84405	648-3410	<a href="mailto:Ruth2176@juno.com">Ruth2176@juno.com</a>
Jerry Cross	1457 North 1000 East, Layton, UT 84040	745-5427	<a href="mailto:jjcowler@aol.com">jjcowler@aol.com</a>
Lorrie Deragon	1197 North 150 West, Layton, UT 84041	928-1010	<a href="mailto:lorrie_mike@comcast.net">lorrie_mike@comcast.net</a>

## DIRECTORS WITH TERM OF OFFICE TO EXPIRE JULY 31, 2017

<u>Name</u>	<u>Address</u>	<u>Phone</u>	<u>Email Address</u>
Danielle Lusk	5000 South 1800 West #84, Roy, UT 84067	510-7923	<a href="mailto:weberbowl@aol.com">weberbowl@aol.com</a>
Will D. Magana	1148 North 150 West, Layton, UT 84041	721-4141	<a href="mailto:Will.Magana@yahoo.com">Will.Magana@yahoo.com</a>
Lisa Redford	6095 South 2450 West, Roy, UT 84067	628-5132	<a href="mailto:redfordlady@msn.com">redfordlady@msn.com</a>
Brian Rogers	2272 West 3100 North, Farr West, UT 84404	731-8169	<a href="mailto:onefastskidoo@gmail.com">onefastskidoo@gmail.com</a>

## YOUTH DIRECTORS WITH TERM OF OFFICE TO EXPIRE JULY 31, 2015

<u>Name</u>	<u>Address</u>	<u>Phone</u>	<u>Email Address</u>
Kristen Bliss	4980 South 5050 West, Hooper, UT 84315	390-6322	<a href="mailto:dimplek10@gmail.com">dimplek10@gmail.com</a>
Melissia Lemon	4360 Hollow Rd, Nibley, UT 84321	435/512-5362	<a href="mailto:Melissiaeverhart@juno.com">Melissiaeverhart@juno.com</a>

## YOUTH DIRECTORS WITH TERM OF OFFICE TO EXPIRE JULY 31, 2017

<u>Name</u>	<u>Address</u>	<u>Phone</u>	<u>Email Address</u>
Robert Lucas	1202 North 350 East, Layton, UT 84041	589-4759	<a href="mailto:RobertLucas998@gmail.com">RobertLucas998@gmail.com</a>
Rob Behrens	2755 Brady Way, Layton, UT 84041	628-8203	<a href="mailto:rbehrens@msn.com">rbehrens@msn.com</a>

<u>Past Presidents</u>	<u>Term of Office</u>
Lynn Everley	2005-2008
Mike Rhodes	2008-2012

## ANNUAL AGENDA FOR 2014-2015 BOWLING SEASON

<u>MONTH</u>	<u>EVENT</u>	<u>DAY</u>	<u>DATE</u>	<u>TIME</u>	<u>LOCATION</u>
August	Youth Committee Meeting	Sunday	3 <sup>rd</sup>	10:00 AM	Davis Lanes
	Board Meeting	Saturday	9 <sup>th</sup>	8:30 AM	Sparetime Lanes
	League Workshop/Fall Meeting	Saturday	9 <sup>th</sup>	10:30 AM	Sparetime Lanes
	Utah State Jamboree	Fri/Sat	22 <sup>nd</sup> & 23 <sup>rd</sup>		Brigham City
October	Youth Committee Meeting	Sunday	TBD	10:00 AM	Davis Lanes
	Jr./Adult Tournament (Y)	Sunday	5 <sup>th</sup>		BRBC
	Board Meeting	Saturday	11 <sup>th</sup>	8:30 AM	TBD
November	NUUSBCA Open Tournament	Sat/Sun	1 <sup>st</sup> & 2 <sup>nd</sup> , 8 <sup>th</sup> & 9 <sup>th</sup> , 15 <sup>th</sup> & 16 <sup>th</sup>		Sparetime Lanes
	NUUSBCA Women's Tournament	Sat/Sun	1 <sup>st</sup> & 2 <sup>nd</sup> , 8 <sup>th</sup> & 9 <sup>th</sup> , 15 <sup>th</sup> & 16 <sup>th</sup>		Sparetime Lanes
January	Youth Committee Meeting	Sunday	4 <sup>th</sup>	10:00 AM	Davis Lanes
	Board Meeting	Saturday	10 <sup>th</sup>	8:30 AM	TBD
	Intramural Tournament (Y)	Sunday	18 <sup>th</sup>		Ben Lomond
	50 & Over Tournament	Sat/Sun	17 <sup>th</sup> & 18 <sup>th</sup> , 24 <sup>th</sup> & 25 <sup>th</sup>		Parkside Lanes
February	Scratch Trio Shoot-Out Tourny	Sat/Sun	14 <sup>th</sup> & 15 <sup>th</sup>		Davis Lanes
	Mixed Tournament	Sat/Sun	14 <sup>th</sup> & 15 <sup>th</sup>		Davis Lanes
	Pee Wee Tournament (Y)	Saturday	21 <sup>st</sup>		BRBC
	Youth Championship Tournament	Sat/Sun	21 <sup>st</sup> & 22 <sup>nd</sup>		BRBC
April	Youth Committee Meeting	Sunday	6 <sup>th</sup>	10:00 AM	Davis Lanes
	Board Meeting	Saturday	11 <sup>th</sup>	8:30 AM	TBD
	Annual Open Meeting	Saturday	11 <sup>th</sup>	10:30 AM	TBD

**2014-2015 BOWLING SEASON  
NUUSBCA BOARD MEMBER  
COMMITTEE ASSIGNMENTS**

**Committee under the responsibility of President Chuck Gaer:**

**EXECUTIVE**

Chuck Gaer Chair  
Connie Paquette Co-Chair  
Ben Fulton Jr.  
Natalie Downs

**YOUTH COMMITTEE DIRECTORS**

Robert "Luke" Lucas Chair  
Rob Behrens Co-Chair  
Kristen Bliss  
Melissia Lemon

**Committees under the responsibility of First Vice-President Connie Paquette:**

**TOURNAMENTS**

Will Magana Chair  
Rob Behrens Co-Chair  
Ruth Cox  
Jerry Cross  
Lorrie Deragon  
Ed Kopowski  
Ted Lewis  
Robert "Luke" Lucas  
Danielle Lusk  
Melanie Perry  
Brian Rogers

**TRAINING &  
CERTIFICATION**

Ed Kopowski Chair  
Robert Lucas Co-Chair  
Rob Behrens  
Jerry Cross  
Will Magana  
Mike Rhodes

**LEGISLATIVE, LEGAL  
& ARBITRATION**

Jerry Cross Chair  
Danielle Lusk Co-Chair  
Ruth Cox  
Ben Fulton Jr.  
Will Magana

**FINANCE, AUDIT  
& BUDGET**

Chuck Gaer Chair  
Jerry Cross Co-Chair  
Natalie Downs  
Ben Fulton Jr.  
Connie Paquette  
Mike Rhodes

**Committees under the responsibility of Second Vice-President Ben Fulton Jr:**

**AWARDS**

Melanie Perry Chair  
Jerry Cross Co-Chair  
Ruth Cox  
Ted Lewis  
Mike Rhodes  
Brian Rogers

**HIGH SCHOOL &  
COLLEGIATE**

Lisa Redford Chair

**PUBLIC  
RELATIONS**

Melanie Perry Chair  
Ruth Cox Co-Chair  
Lorrie Deragon

**NOMINATIONS**

Danielle Lusk Chair  
Ruth Cox Co-Chair  
Melanie Perry

**Committees under the responsibility of Third Vice-President Natalie Downs:**

**HALL OF FAME &  
SPECIAL EVENTS**

Melanie Perry Chair  
Ruth Cox Co-Chair  
Jerry Cross  
Lorrie Deragon  
Ed Kopowski  
Ted Lewis  
Danielle Lusk  
Melanie Perry  
Mike Rhodes  
Brian Rogers

**INFORMATION  
TECHNOLOGY**

Ed Kopowski Chair  
Will Magana Co-Chair  
Kristen Bliss  
Jerry Cross  
Robert "Luke" Lucas  
Melanie Perry

**HISTORICAL**

Connie Paquette Chair  
Karen Wallace Volunteer

## BOWLING CENTERS CERTIFIED WITH USBC IN THE NORTHERN UTAH USBCA

<b>BEAR RIVER BOWLING CENTER</b> 1410 West Main Street, Tremonton 84337	12 Lanes	USBC No. 7792	(435) 257-1997
<b>BEN LOMOND LANES</b> 329 Washington Blvd., Ogden, 84404	20 Lanes	USBC No. 10961	(801) 399-4464
<b>BOONDOCKS FUN CENTER</b> 525 South Deseret Drive, Kaysville, 84037	20 Lanes	USBC No. 30310	(801) 660-6800
<b>BRIGHAM CITY FAMILY FUN CENTER</b> 15 East 5 <sup>th</sup> North, Brigham City, 84302	18 Lanes	USBC No. 9379	(435) 430-4992
<b>DAVIS LANES</b> 1396 North Main Street, Layton 84041	24 Lanes	USBC No. 9005	(801) 544-1218
<b>FAT CATS OF OGDEN</b> 2261 Kiesel Ave., Ogden 84401	32 Lanes	USBC No. 30194	(801) 627-4386
<b>HILL AFB BOWLING CENTER</b> 5746 D. Ave. Bldg. #525, Hill AFB 84056	20 Lanes	USBC No. 1995	(801) 777-6565
<b>LOGAN LANES</b> 1161 North Main Street, Logan 84341	16 Lanes	USBC No. 9828	(435) 752-4966
<b>PARKSIDE LANES</b> 200 East 125 North, Morgan 84050	8 Lanes	USBC No. 4413	(801) 829-6012
<b>SPARETIME LANES</b> 5160 South 1900 West, Roy 84067	32 Lanes	USBC No. 10318	(801) 825-1621
<b>STORM PRODUCTS, INC. TEST FACILITY</b> 165 South 8 <sup>th</sup> West, Brigham City, 84302	2 Lanes	USBC No. 30350	
<b>THE RUSH FUNPLEX</b> 1806 South 2000 West, Syracuse 84075	38 Lanes	USBC No. 30288	(801) 779-2693
<b>WEBER STATE UNIVERSITY WILDCAT LANES</b> 2105 University Circle, Ogden 84408-2105	8 Lanes	USBC No. 30273	(801) 626-7984

## HOUSE REPRESENTATIVES 2014-2015 SEASON

BEAR RIVER BOWLING CENTER	Ted Lewis	435/723-3324		
BEN LOMOND LANES	Ed Kopowski	540-1997	Mike Rhodes	458-6157
BOONDOCKS FUN CENTER	Robert Lucas	589-4759	Will Magana	721-4141
BRIGHAM FAMILY FUN CENTER	Ted Lewis	4315/723-3324		
DAVIS LANES	Lorrie Deragon	928-1010	Will Magana	721-4141
FAT CATS OF OGDEN	Ruth Cox	479-4838	Mike Rhodes	458-6157
HILL AFB LANES	Robert Lucas	589-4759	Connie Paquette	643-4344
LOGAN LANES	Melissia Lemon	435/512-5362		
PARKSIDE LANES	Rob Behrens	628-8203	Jerry Cross	593-5489
SPARETIME LANES	Danielle Lusk	510-7923	Ben Fulton	475-6364
THE RUSH FUNPLEX	Natalie Downs	725-0487	Melanie Perry	773-5567
WSU WILDCAT LANES	Rob Behrens	628-8203	Danielle Lusk	510-7923

Note: House Representatives serve as liaison officers between the Association and the leagues. Any problems arising during the season should be taken up with them first. House Representatives will be pleased to present awards from the USBC & NUUSBCA in their Respective Houses.

## NORTHERN UTAH USBC ASSOCIATION 2014-2015 AWARDS PROGRAM

### ELIGIBILITY:

A. The Northern Utah USBC Association will issue awards listed on the awards list for achievements bowled in bowling centers under the jurisdiction of the NUUSBC Association. All rules and specifications of the United States Bowling Congress must be complied with at the time of the accomplishment.

B. All eligibility rules not covered by the NUUSBC Association shall be covered by the United States Bowling Congress.

### INDIVIDUAL AWARDS:

A. All members of the NUUSBC Association shall be eligible for only one NUUSBC Association award in each category per year.

B. Unopposed bowling scores or accomplishments will qualify for awards if bowled in accordance with current USBC rules.

### RESPONSIBILITY OF LEAGUE SECRETARY OR TOURNAMENT MANAGER:

A. The league secretaries or tournament managers shall fill out awards applications and mail to: NUUSBC Association, Jerry Cross, Manager, 1457 North 1000 East, Layton, Utah 84040 or Box 1022, Layton, Utah 84041-1022. Award applications can also be sent to Melanie Perry, Awards Manager, 860 South 1350 West, Clearfield, Utah 84015

B. United States Bowling Congress Awards shall be applied for at the same time and in the same manner (300 Game, 800 Series, 900 Series).

C. The league secretary/tournament manager shall turn into the Association Manager applications for awards within Thirty (30) days after the award/awards were earned. Failure to do so may result in the bowler not receiving their award.

### DELIVERY OF AWARDS:

A. All awards will be delivered to the bowling centers after the Association Manager has verified the membership of the bowler and the sanction of the league or tournament with the United States Bowling Congress.

B. The awards will be delivered by the House Director if possible or by the Association Secretary.

### INFORMATION:

A. Contact the Association Manager if there are any questions on the Awards Application and the grace period.

B. For answers to other awards questions contact the Awards Committee Chairman.

## IN ADDITION TO THE USBC NATIONAL AWARDS, BOWLERS BELONGING TO THE NUUSBC ASSOCIATION ARE ELIGIBLE TO RECEIVE LOCAL AWARDS IN SEVERAL CATEGORIES



**Jerry Cross**  
Association Manager



**Ed Kopowski, Jr.**  
Assistant Manager



**Melanie Perry**  
Awards Manager

<b>Jerry Cross</b>	<b>1457 North 1000 East, Layton 84040</b>	<b>593-5489</b>
<b>Ed Kopowski</b>	<b>3697 West 4800 South, Roy 84067</b>	<b>540-1997</b>
<b>Melanie Perry</b>	<b>860 South 1350 West, Clearfield 84015</b>	<b>773-5567</b>

[jjcbowler@aol.com](mailto:jjcbowler@aol.com)  
[cybrtek@aol.com](mailto:cybrtek@aol.com)  
[melanieperry@g.com](mailto:melanieperry@g.com)

**United States Bowling Congress (USBC)  
Northern Utah USBC Association Bylaws  
Merged Local Association**

**Article I  
Name**

The name of the organization is the Northern Utah USBC Association, chartered by the United States Bowling Congress.

**Article II  
Nonprofit Corporation and Charter**

**Section A. Nonprofit Corporation**

The association is organized as a nonprofit corporation and operates consistent with the requirements of an organization classified as tax exempt under Section 501(c)(3) of the Internal Revenue Code (IRC).

**Section B. Charter**

The association shall be chartered by USBC and subject to its authority. To maintain its charter, the association must:

1. Provide services for men, women and youth.
2. Adopt bylaws approved by USBC.
3. Not enact any bylaws or rules inconsistent with USBC's Bylaws.
4. Adhere to stated requirements as set forth in the USBC Bylaws and *USBC Association Policy Manual*.
5. Not use any part of the net earnings of the organization for the benefit of, or be distributable to its members, trustees, officers, or other private persons, except that the organization shall be authorized and empowered to pay reasonable compensation for services rendered and to make payments and distributions in furtherance of the purposes set forth in the purpose clause hereof.
6. Not have a substantial part of the activities of the organization for carrying on of propaganda, or otherwise attempting to influence legislation, and the organization shall not participate in, or intervene in (including the publishing or distribution of statements) any political campaign on behalf of any candidate for public office.
7. Not carry on any other purposes not permitted to be carried on by an organization exempt from federal income tax under section 501(c)(3) of the Internal Revenue Code, or corresponding section of any future federal tax code.

**Section C. Charter Dissolution**

Upon termination of its charter, the USBC association shall transfer all of its assets remaining after payment of its lawful obligations to the USBC association that is a 501(c)(3) tax-exempt organization(s) serving the bowling centers previously under their jurisdiction.

If the named recipients are unwilling to accept the assets, are no long qualified as 501(c)(3) organizations, or are no longer in existence, then the assets shall be distributed for one or more exempt purposes within the meaning of section 501(c)(3) code, or shall be distributed to the federal government, or to a state or local government, for a public purpose.

If the organization fails to transfer its assets within 30 days of their termination, USBC shall be entitled to take whatever action it deems appropriate to ensure such transfer.

These requirements are applicable to all associations whose charter has been revoked as well as all current and future associations.

**Article III  
Purpose**

The purposes of the association shall be to operate exclusively for charitable and educational purposes, including fostering national or international amateur sports competition within the meaning of Section 501(c)(3) of the Internal Revenue Code, or corresponding section of any future federal tax code, and to:

1. Provide equal opportunity for all in the sport of bowling without regard to race, religion, age, gender, disability, or national origin.
2. Promote the game of American Tenpins.
3. Conduct and support bowling competition.
4. Engage in any other activities permitted by an organization classified as tax exempt under Section 501(c)(3) of the IRC.

## **Article IV Membership and Dues**

Membership is in effect from August 1 through July 31 and is composed of:

1. **Adults** who have paid the appropriate USBC, state (if applicable) and local association dues; and
2. **Youth** who have paid the USBC Standard Youth dues and bowl in USBC Leagues in the association's jurisdiction.

Adults shall pay applicable membership dues, except as provided in Rule 100e, Traveling League and 100I, Mail-o-Graphic League.

The adult members, and all Officers and Directors, by two-thirds vote, determine and adopt adult dues, if any.

The annual adult standard membership dues are as follows:

Local	<u>\$ 9.00</u>
State	<u>\$ 1.00 (Cannot exceed \$5.)</u>
USBC adult standard membership	<u>\$ 10.00</u>
Total	<u>\$ 20.00</u>

The annual USBC Youth Standard membership dues are \$4, state/local association dues are not allowed.

The Board may waive all or part of adult local dues for:

1. Adult members of other USBC associations having a reciprocal agreement with the association.
2. Other groups, such as seniors, etc., as determined by the Board.

The association cannot charge additional non-dues assessments.

Membership is not transferable.

## **Article V Board of Directors - Management**

### **Section A. Board Composition, Authority and Duties**

The management and governance of the association is vested in the Board of Directors that includes the Officer and Director positions. The adult members, Youth Representatives and Board determine the number of positions on the Board and their term. The total number of Board members is 19, with 15 total number of Directors. At least 20% of the total number of Board members (Youth Directors) will be elected by:

1. Youth Representatives who consist of:
  - a. USBC Youth members, at least 14 years of age, bowling in USBC Leagues within the association's jurisdiction.
  - b. One adult representative, who is a USBC member, from each certified youth league. (*A league is not eligible for representation if it has not submitted a league application.*)
  - c. One center representative, who is a USBC member, from each center having at least one certified youth league.
2. Youth Directors. The number of Youth Directors is 4.

The Board shall not engage in any acts constituting a conflict of interest. The Board's duties include but are not limited to:

1. Enforce the bylaws.
2. Comply with the *USBC Association Policy Manual*.
3. Conduct championship level competition for:
  - a. Adult. Its member's constituency (men and women) and complying with state and local laws in their area.
  - b. Youth. All USBC Youth Members.
4. Implement USBC programs as requested.
5. Select/appoint the Association Manager.
6. Approve use of membership records.
7. Re-rate the league average of an association member when there is evidence the bowler's average does not represent the bowler's true ability.
8. Conduct suspension and reinstatement hearings if requested by USBC Headquarters.

## Section B. Eligibility

A candidate for the Board (elected or appointed) must be:

1. **Adult.** A USBC member in good standing of the association at the time of election and throughout their term.  
**Youth.** USBC Youth member bowling in USBC Leagues within the association's jurisdiction.
2. Elected or appointed without regard to race, color, religion, gender, disability, national origin, or age, other than the minimum age of 14, unless state laws mandate a specific age, and be reasonably representative of the membership.
  - a. Any member of the Board authorized to sign contracts or acting as a signatory on association accounts must be a minimum age of 18.
  - b. At least 20% of the Board must represent youth and be elected by:
    - 1) Youth Representatives.
    - 2) Youth Directors.
  - c. A maximum of three bowling center proprietors may serve on the Board at one time. A proprietor is an individual who is the owner, partner, or corporate Officer of a bowling center or group of bowling centers. Excluded from the definition of proprietor is an individual who owns 25% or less of the equity shares, or who is inactive in the management of the bowling center and remains so during a term as an Officer or Director.

Additional eligibility requirements, if any, are to be approved by the adult members, Youth Representatives and Board.

## Section C. Election of Directors

Directors are elected by majority vote, by the adult members, Youth Representative and Board. They are elected by vote from:

1. A slate.
2. Nominations from the floor.

At least 20% of the total number of Board members must be Youth Directors. Voting will be by those individuals present and voting and by ballot if there is more than one nominee for each position.

Directors whose positions are subject to election by the adult members are elected by adult members and all Officers and Directors.

Youth Directors are elected by:

1. Youth Representatives.
2. Youth Directors.

Qualifications must be submitted in a format specified by the Board.

## Section D. Term

**The term for Directors is 3 years.** The number of years in a term, the number of terms allowed and a stagger system are determined by the adult members, Youth Representatives and Board.

## Section E. Resignation, Removal, and Vacancies

1. **Resignation.** A Board member may resign from the Board by providing written notice of resignation to the President or, in the case of the President, to the Board.
2. **Removal for Ineligibility.** A Board member who is no longer eligible to serve on the Board may be removed by a two-thirds vote of the Board when a quorum is present.
3. **Removal for Cause.** When a Board member is accused, in writing, of failure to properly perform the duties of their office or otherwise engaging in improper or unfair activities or conduct, the Board may conduct a meeting following the Removal Procedures in the Suspension and Reinstatement Chapter in the *USBC Association Policy Manual*. An appeal may be filed with USBC Headquarters within 15 days of the removal. Two-thirds written consent of the full Board is required to seek re-election and/or re-appointment to the Board.
4. **Vacancies.** Vacancies are filled by the President, subject to approval by the Board.

## Article VI Officers

### Section A. President and Vice President

The Officers of this association shall include a President and 3 Vice Presidents.

## Section B. Election

The adult members, Youth Representatives and Board determine the election process.

1. **Officers are elected by a majority vote\* of the adult members, Youth Representatives and Officers and Directors, present and voting from:**
  - a. **A slate.**
  - b. **Nominations from the floor.**

Qualifications must be submitted in a format specified by the Board.

Voting will be by ballot if there is more than one nominee for each position.

## Section C. Term

**The term for elected Officers is 2 years for the president and 3 years for the vice presidents, not to exceed three years in a term.** The adult members, Youth Representatives and Board determine the number of years in a term, the number of terms allowed and a stagger system. The president will have a term limit of 2 consecutive terms.

*\*If a majority vote is not reached on the first ballot, the candidate receiving the lowest vote total is dropped and balloting continues until a candidate receives a majority vote.*

## Section D. Authority and Duties

1. **President**
  - a. Presides at all meetings.
  - b. Acts as spokesperson for the association.
  - c. Appoints committees, with Board approval.
2. **Vice President**
  - a. Presides at all meetings when the President is absent.
  - b. Performs other duties as prescribed by the Board or requested by the President.
3. **Association Manager**
  - a. Selected/appointed by and accountable to the Board.
  - b. Acts as the ex officio non-voting Secretary/Treasurer of the Board or such other Officer designation as required by law and determined by the Board.
  - c. Responsible for other duties as prescribed by the Board and in the *USBC Association Policy Manual*.

## Article VII Meetings

### Section A. Annual Meeting

An Annual Meeting of adult members, Youth Representatives and Board shall be held at a time and place approved by the Board. (See Article IX, Section D for the time frame for election of Delegates and Alternates to the USBC Annual Meeting.)

1. **Attendance**

Attendance is open to all adult members, USBC Youth members bowling in USBC Leagues within the association's jurisdiction and Youth Representatives.
2. **Voice and Vote**

Voting Officers, Directors, and adult members and Youth Representatives, at least 14 years of age, unless state laws mandate a specific age, have voice and vote. Members not meeting the above criteria may attend with voice only. Absentee and proxy voting are not permitted.
3. **Responsibilities**
  - a. Adult members, Youth Representatives, and Board shall elect Delegates and Alternates for the USBC Annual Meeting.
  - b. Adult Members and all Officers and Directors shall:
    - 1) Adopt bylaws, with the exception of the youth dues.
    - 2) Adopt local adult dues.
    - 3) Elect up to 80% of the total number of members of the Board.
    - 4) Elect Delegates and Alternates representing adult members for the State Annual Meeting(s).
  - c. Youth Representatives and Youth Directors:
    - 1) Adopt bylaws, with the exception of adult and youth dues.
    - 2) Elect Youth Delegates and Alternates for the State Annual Meeting.
    - 3) Elect at least 20% of the total number of members of the Board.
4. **Meeting Notice**

Written notice of the meeting shall be forwarded to the Board, Youth League, Center Representatives and League Secretaries, which should be at least 15 days prior to the annual meeting.

## 5. **Special Meetings**

Special membership meetings may be called by the President or upon written request of at least three Board members or at least twenty-five members of the association.

## 6. **Quorum**

a. **20 Members constitute a quorum.** The adult members, Youth Representatives and Board determine the number.

b. **5 Youth Representatives constitute a quorum for youth related elections and activities.** The adult members, Youth Representatives and Board determine the number.

## 7. **Action**

A majority vote of those adult members, Youth Representatives and Board present and voting, at a properly noticed meeting, when a quorum has been established, is required to take action, unless otherwise provided by law or these bylaws. Election of Officers requires a majority vote. Election of Directors requires a majority vote. Election of Delegates, Youth Delegates and Alternates requires a plurality vote. Absentee and proxy voting and other types of voting agreements are not permitted.

## **Section B. Board Meeting**

The Board shall meet, at a minimum, as often as required by state law. Special meetings may be held upon the request of any Board member if a majority of the Board approves.

1. **Notice.** Written notice for all regular and special meetings shall be forwarded to the Board, which should be at least 15 days prior to the meeting.

2. **Quorum. 10 Board members constitute a quorum.** The adult members, Youth Representatives and Board determine the number.

3. **Action.** A majority vote of those Officers and Directors present and voting, at a properly noticed meeting, when a quorum has been established, is required to take action, unless otherwise provided by law or these bylaws. Absentee and proxy voting are not permitted.

4. **Action(s) Without a Meeting.** Actions that are deemed necessary to conduct business/operations of the association may be taken outside of a Board meeting by use of mail, e-mail or teleconferencing. This type of action must be permissible by state law and approved by the adult members, Youth Representatives and Board. The procedures found in the *USBC Association Policy Manual*, Chapter Eight, Section D, Item 4 must be followed.

**The association does allow the Board to vote via mail, e-mail, or teleconference.**

## **Section C. Parliamentary Procedure**

The most recent edition of *Robert's Rules of Order, Newly Revised*, governs all meetings.

## **Article VIII Committees**

### **Section A. Standing Committees**

The association shall have the following Standing Committees: Finance and Youth.

1. **Finance Committee.** The committee is responsible for reviewing and monitoring association financial matters.

2. **Youth Committee.** The committee is responsible for monitoring, promoting, reviewing and recommending youth programs conducted by the association.

### **Section B. Other Committees**

The President may establish other committees, with Board approval.

## **Article IX Delegates, Youth Delegates and Alternates**

### **Section A. USBC Annual Meeting**

Delegates and Alternates are elected by plurality vote of adult members, Youth Representatives, and Board, present and voting. (*See Article VI, Section A of the National Bylaws for representation.*)

### **Section B. State Annual Meeting**

1. Delegates and Alternates representing adults are elected by plurality vote of those adult members and Board present and voting.

2. Youth Delegates and Alternates are elected by plurality vote of the following present and voting:

a. Youth Representatives.

b. Youth Directors.

### **Section C. Eligibility**

1. **USBC Annual Meeting.** Delegates and Alternates must be:
  - a. Elected by the adult members, Youth Representatives and Board.
  - b. At least 18 years of age.
  - c. **Adult.** A USBC member in good standing of the association at the time of election and throughout their term.  
**Youth.** USBC Youth member bowling in USBC Leagues within the association's jurisdiction.
2. **State Annual Meeting(s).** Nominees must be:
  - a. Elected by adult members, Youth Representatives and Board.
  - b. At least 14 years of age.  
**Adult.** A USBC member in good standing of the association at the time of election and throughout their term.  
**Youth.** USBC Youth member bowling in USBC Leagues within the association's jurisdiction.

If a member is elected to represent more than one association to attend the same meeting, the first election shall stand and any succeeding election shall be declared null and void.

An association is not eligible to send Delegates, Youth Delegates if it is declared delinquent or USBC has revoked its charter.

### **Section D. Election**

Delegates, Youth Delegates and Alternates serve for one year, beginning August 1, and are elected by:

1. A slate.
2. Nominations from the floor. Qualifications must be submitted in a format specified by the Board.
3. Plurality vote. The election shall be by ballot, except that a voice vote may be taken when the number of candidates does not exceed the number of positions to be filled.
4. Alternates shall serve in order of their election.

The election is to be held in compliance with the USBC or State Annual Meeting requirements.

### **Section E. Vacancies**

Vacancies are filled for the un-expired portion of each term by the Alternates in the order in which they were elected. If a vacancy still exists, the President fills the vacant position by appointment.

The appointee must also meet the same eligibility requirements as elected positions.

## **Article X Amendments**

### **Section A. Procedure**

Any USBC adult member involved in youth programs or USBC youth member who bowls in USBC Leagues in the association's jurisdiction may submit proposed amendments to these bylaws. The bylaws may be amended at any membership meeting by a two-thirds vote of the adult members, Youth Representatives and Board present and voting. The amendment must be:

1. Submitted in writing to the Association Manager or President.
2. **Submitted at least 60 days prior to the membership meeting when the association is considering the proposal.** The date or number of days is to be set by adult members, Youth Representatives and Board.  
*(See Section B, Change in Dues.)*

### **Section B. Change in Adult Dues**

Forward a notice to each League Secretary and Board at least 15 days prior to the meeting at which the proposed change is considered. The notice must:

1. Be in writing.
2. Specify the amount of the change.
3. Specify the reason for the change.

Notification of any adopted change in adult dues, and the reason for the change, will be forwarded, in writing, to each League Secretary.

### **Section C. Effective Date**

All amendments are effective August 1, following adoption, unless otherwise specified when adopted.

**Article XI  
Fiscal Year**

The fiscal year of this association is August 1 through July 31.

**Article XII  
Indemnification**

Directors, Officers, and other authorized volunteers, employees or agents shall be indemnified against claims for personal and individual liability arising in connection with their positions or service on behalf of the association to the full extent permitted by law.

## NORTHERN UTAH USBC ASSOCIATION HALL OF FAME INDUCTEES

LaRene Allen	2007	Outstanding Service	John W. Thomas	2011	Superior Performance
Joann Fitzgerald	2007	Outstanding Service	Marlene Jensen	2011	Outstanding Service
Jerry J. Cross	2007	Outstanding Service	J. Mike Rhodes	2011	Outstanding Service
Jamie Wehner	2007	Superior Performance	Randy Kezior	2011	Outstanding Contributor
Becky Deal	2008	Superior Performance	Kris Dunkel	2012	Superior Performance
John Thomas, Sr.	2008	Outstanding Service	Fred O. Meaders	2012	Superior Performance
Sam Yamamoto	2008	Outstanding Service	Karen Wallace	2012	Outstanding Service
Mona Groendyke	2009	Outstanding Service	Steve Deal	2012	Outstanding Service
Lynn W. Everley	2009	Outstanding Service	Storm Bowling	2012	Outstanding Contributor
Chuck D. Gaer	2009	Superior Performance	Ruth Cox	2014	Outstanding Service
Martha Harada	2010	Outstanding Service	Barbara Patterson	2014	Outstanding Service
Ed T. Kopowski, Jr.	2010	Superior Performance	Paul LaCourse	2014	Superior Performance
Denny Yu	2010	Superior Performance	Brian Rogers	2014	Lifetime Achievement
Raelyn Hazen	2011	Superior Performance	Chris Miller	2014	Outstanding Contributor

## OWBA HALL OF FAME INDUCTEES

*Lillian H Rhees	1969	Life Member	*Betty Mann	1988	Superior Performance
*Grace D Eppley	1976	Superior Performance	Sharon Wanczyk	1989	Superior Performance
*Alma Peterson	1976	Meritorious Service	*Jan Christiansen	1989	Superior Performance
Dorothy E Torsak	1976	Meritorious Service	*Beth Sargent	1989	Outstanding Service
*Beulah Simmons Painter	1977	Meritorious Service	*Julie Dennis	1990	Outstanding Service
*C Jean Shonka	1977	Meritorious Service	Sylvia Jones	1990	Superior Performance
*Vera Nelson	1978	Life Member	*Darlene Smith	1991	Posthumously
Grace Quinn	1978	Life Member	Sheryl Hart	1991	Superior Performance
*Lucille Parker Chick	1979	Superior Performance	Carol Smith	1992	Member Emeritus
*Bonnie Eldredge	1979	Superior Performance	Arlene Cook	1992	Outstanding Service
*Ruth M Barlow	1980	Superior Performance	Midj B Adams	1993	Member Emeritus
*Virginia Medler	1980	Life Member	*Afton Richards	1993	Outstanding Service
Donna McGregor	1981	Superior Performance	*Alvina Miller	1994	Superior Performance
*Ruth Parry	1981	Life Member	*Lee Snitchler	1994	Superior Performance
*Jean Gianchetta	1982	Meritorious Service	Billie Smith	1995	Meritorious Service
*Hazel West	1982	Superior Performance	*Jeannine Girardo	1996	Outstanding Service
*Creola Packer	1983	Superior Performance	*Lenna Cox	1997	Outstanding Service
*Kathy Young	1983	Member Emeritus	*Janice Hayhurst	1999	Meritorious Service
*Blanche Greene	1983	Meritorious Service	Mitzi Wilson	1999	Superior Performance
*Maude Conger	1984	Superior Performance	Becky Anthony	2001	Meritorious Service
*Elaine Martin	1985	Superior Performance	Kathy Farris	2003	Outstanding Service
*Alyce Moore	1985	Life Member	*Annette Harris	2004	Member Emeritus
Ann Demonge	1986	Meritorious Service	Kathy Knecht	2005	Meritorious Service
Ann Keindl	1986	Superior Performance	Charlene Barlow	2006	Member Emeritus
*Bea Smith	1986	Meritorious Service	Patricia Bird	2006	Meritorious Service
*Diana Baszczyński	1987	Posthumously	Marlene Lund	2006	Meritorious Service
*Sharon Grange	1987	Life Member			*Denotes deceased

## OGDEN BOWLING ASSOCIATION HALL OF FAME INDUCTEES

*Claude W. Parry	Inducted in 1953	Bob Onishi	Inducted in 1989
*Joe Barney	Inducted in 1958	*Bill Brockmeier	Inducted in 1989
*Max Kosof	Inducted in 1968	*Bob Burton	Inducted in 1990
*Roy Morriss	Inducted in 1970	*Al Candilora	Inducted in 1990
*Herb Wessman	Inducted in 1970	*Ken Davidson	Inducted in 1990
*L.C. "Boots" Simmons	Inducted in 1970	Dick Keindl	Inducted in 1991
*James E. Yerage	Inducted in 1971	Harry Leschke	Inducted in 1991
*Al Fialdini	Inducted in 1971	*Gene Randall	Inducted in 1992
*Dave Workman	Inducted in 1972	Blair Rogers	Inducted in 1992
*Hugo Ensign	Inducted in 1972	*Joe Covio	Inducted in 1993
*Leo Iseki	Inducted in 1973	Keith Orton	Inducted in 1993
*Frank J. Mosley	Inducted in 1973	Bill Chrisman	Inducted in 1994
*Lou Bryan	Inducted in 1974	*Bob Ross	Inducted in 1994
*Arthur W. Smith	Inducted in 1975	*Frank Copley	Inducted in 1995
*Ezra Peterson	Inducted in 1975	Gene Seguin	Inducted in 1995
*Swan Olson	Inducted in 1976	Darell Fowler	Inducted in 1996
*Dr. Grant Kerns	Inducted in 1976	*Guy Holt	Inducted in 1996
*Blaine Garner	Inducted in 1977	*Ronald Hart	Inducted in 1997
*Hap Payne	Inducted in 1977	Gordon Holt	Inducted In 1997
*Paul Eppley	Inducted in 1978	*E. Lowell Hill	Inducted in 1998
Robert Shurtliff	Inducted in 1978	Bob Scadden Jr.	Inducted in 1998
*Sootie Yamasaki	Inducted in 1979	Jerry Ashton	Inducted in 1999
*Frank DeGroot	Inducted in 1979	Paul Searle	Inducted in 1999
Doug Sarlo	Inducted in 1980	*Arnold Fraga	Inducted in 2000
*Roy Porter	Inducted in 1980	Jim Johnson Jr.	Inducted in 2001
*Harold Williams	Inducted in 1981	*Dave Stowe	Inducted in 2001
*Dale Moore	Inducted in 1981	Corbet Austin	Inducted in 2003
*Bill Nozaki	Inducted in 1981	*Larry Day	Inducted in 2003
*Tabby Roylance	Inducted in 1982	J. W. Smith	Inducted in 2003
*Doug Masero	Inducted in 1983	Max Shellabarger	Inducted in 2004
*Paul "Kit" Flaig	Inducted in 1984	Don Lubeck	Inducted in 2005
*Clyde Bills	Inducted in 1985	Jack Treu	Inducted in 2005
*Bill Parsons	Inducted in 1985	Ben D. Fulton, Jr.	Inducted in 2006
Ernie Wilson	Inducted in 1986	Alex Herrera	Inducted in 2006
*Ray Adams	Inducted in 1988	*Gordon Fitzgerald	Inducted in 2006

\*Denotes deceased

**NORTHERN UTAH USBC ASSOCIATION  
2013-2014 SEASON  
200 AVERAGE BOWLERS**

Paulsen, Allen R	230	Scadden, Skylar B	214	Lightcap, Thomas E	208	Russell, Craig W	203
Austin, Corbet	229	Williams, Jack L	214	Marley, Dave	208	Shellabarger, Max	203
Bell, William Rick	228	Behrens, Rob G	213	Pengelly, John	208	Tate, Sterling D	203
Lucovitz, Mike J	228	Bell, Billy D	213	Reeve, Shaun	208	Utley, Thomas W	203
Searle, Paul	228	Bordley, Steve H	213	Sloan, Fred A	208	Banks, Martez D	202
Bowen, Leslie L	225	Dunkel, Kris M	213	Stimpson, Fred D	208	Carney, Rod M	202
Sagers, Michael T	225	Girardo, James E	213	Castle, Ken L	207	Coulombe, AJ A	202
Yu, Denny	225	Hazen, Raelyn	213	Greenwood, Thomas	207	Damron, Marc O	202
Scadden, Robert L	224	Maas, Gene	213	Haymes, Jeremy S	207	Day, Kelly	202
Barker, Kerry L, Sr	222	Reed, James "Chris"	213	Lucas, Robert G	207	Douglas, Michael D	202
Sargent, Michael A	222	Fanter, Allen J	212	Mandell, Mark D	207	Edwards, Kenneth	202
Turner, Tammy J	222	Gaer, Charles D	212	McGowan, William	207	Gaer, Justin D	202
Feyereisen, Dean	221	Lund, Volkie	212	Nessler, Michael L	207	Godfrey, Duane	202
Hadley, Leon E	221	Quintana, LeeRoy	212	Patterson, Stephen	207	Greene, Eugene (Gene) S	202
Hulsenberg, Leanne	221	Wilkinson, Donny	212	Searle, Brandon P	207	Harding, Britney G	202
Kopowski, Ed T, Jr	221	Young, Scott	212	Stephens, Stanley E	207	Jones, David M	202
Lund, Robert J	221	Barber, Carl L	211	Bell, William E	206	Lindquist, Jeromy J	202
Mahoskey, Craig	221	Carter, Shawn D	211	Cabrera, Daniel J	206	Pasalano, George A	202
Rathburn, Ryan M	221	Fulton, Ben D, Jr	211	Cole, Robert L	206	Stevens, Robert K	202
D'Ambrosio, Ron C	220	Kezior, Randy L	211	Edwards, Jody G	206	Wemett, Louie	202
Kilgore, D. Scott	220	Martinez, Pedro "Pete"	211	Freese, Wayne D	206	Wyan, John E	202
Kloempken, Steve P	220	Maurice, Steven P	211	Hadley, Shelley P	206	Wynne, Thomas A	202
Pearson, Kelly M	220	Rodarte, Dustin E	211	King, Joe	206	Flaig, Richard A	201
Akin, Andrew S	219	Symes, Dave	211	Schlemer, Christopher L	206	Francis, Jason J	201
Calkins, Russell A	219	Wehner, Jamie E	211	Stevenson, John D	206	Goedicke, Ernest E	201
LaCourse, Paul W	219	Broderick, Kevin L	210	Clemments, Gerald	205	Hall, Richard C	201
Boomershine, Lindsay	218	Cervinski, Jeff D	210	Hennessy, Bryce J	205	Johnson, Brett W	201
Henning, Eric J	218	Cook, Trent D	210	Ingraham, David A	205	Kline, Danny G	201
Hughes, Chris B	218	Flagg, James T, Jr	210	Nakaishi, Jason J	205	Martin, Justin D	201
King, Tricia	218	Hennessy, Ronald	210	Reynolds, Tyrone E	205	Martin, Matt A	201
Magana, Will D	218	Nelson, Terry A	210	Shaw, Joseph Jed	205	Martinez, Paul S	201
Meaders, Danny B	218	Schrock, Chris B	210	Tasker, Donald C	205	Morman, Kyle	201
Meaders, Fred O	218	Anderson, Wayne	209	Traum, Joseph F	205	Purser, Shayne M	201
Pearson, Nathen I	218	Blackburn, Michael	209	Weiss, Bill J, Jr	205	Sargent, Terry	201
Wight, Kameron D	218	Breckenridge, Adam	209	Whetton, William	205	Smith, Rich B	201
Brown, Randall J	217	Christensen, Brent F	209	LaCourse, Chris P	204	Stamback, Zachary	201
Crook, Wes	217	Christman, Jason K	209	Mahoskey, Chuck	204	Stuart, Clay C	201
Hadley, Jordan L	217	Day, Zane M	209	Peirce, Allyn D	204	Totten, Corey	201
Symes, Isaac D	217	Edwards, Phil	209	Pobieglo, Matthew	204	Wyan, Dozier W	201
Thomas, John W	217	Hazen, Laine L	209	Strebel, Jerry (Bob)	204	Brasher, Charles H	200
Rogers, Brian M	216	Hennessy, Christopher	209	Atwood, Mark	203	Budrow, Brett E	200
Toone, Casey B	216	Huffman, Rebecca	209	Broderick, Bobby	203	Busk, Parker R	200
Craft, Duane A	215	Kloempken, Marcia	209	Dannenmueller, Michael	203	Cowan, Kelly D	200
King, Robert L	215	Kloes, Jason A	209	Driscoll, R. Dale	203	Day, Jeff	200
Dannenmueller, Jordan	214	Toone, Tyler W	209	Hadley, Kelsie	203	Kaya, Rjani H	200
Kolczak, Kraig A	214	Hulsenberg, Gary J	208	Hess, Jeff D, Sr	203	LaRose, Randy K	200
Lund, Troy D	214	Jones, Matthew R	208	Randall, Kirk D	203	Thurgood, Riley V	200
Monzella, Crystal	214	Leschke, Harry J	208	Redford, Danny	203		

## NUUSBC ASSOCIATION SANCTIONED 300 GAMES

Mike Adams (M)	Ben Cervinski	JoAnna Garcia (M)	D Scott Kilgore (M)	Horst Melle (M)
Randy J. Adamson	Jeff Cervinski (M)	Pat W. Garcia (M)	Donnie Kimble Jr.	Shawn T. Merrill
Andrew S. Akin (M)	Justin D. Cervinski	Jim Gifford	Lyle John King (M)	Shon Mildon (M)
John "J.R." Akin	Bret Champion	Jimmy Girardo (M)	Rich King	Grant Miller
Robert Akin	Chad Chatlin	Brian K. Glass (M)	Robert L. King (M)	Shane Misrasi (M)
Vance Akiyama	William Chrisman Sr	Duane Godfrey	Tricia King	Pap Miya
Chuck Allred	Pat Chrisman	Ernest Goedicke (M)	Kelby Kingzio	Charles Mohs
Jean M. Alvarado	Brent Christensen (M)	Thomas Greenwood Jr	Lanny Kirkwood	Rick Moore (M)
Gary Anderson	Howard Christensen(M)	Michael Gribble	Danny Kline	Roger Moore
Reginald Anderson (M)	Scott Christensen	Charles Groat (M)	Marcia Kloempken (M)	Max Morgan
Steven J Anderson (M)	Ben Clark	Kelsie Hadley	Steve Kloempken (M)	Charles Morris (M)
Wayne L. Anderson(M)	Don Clark	Leon E. Hadley (M)	Darrell H. Kopowski	Jason Morrison
Larry Anthony (M)	Larry Coffman	Roy Hadley	Ed Kopowski Jr (M)	Wynn Mortensen (M)
Greg O. Applonie	Don Coleman	Shelley P. Hadley (M)	Barry Kubala	Jason Nakaishi
Matthew Arvanitis (M)	Robert L Cole (M)	Laura Lee Hallenbeck	James Kuralt	Jeff K. Nakaishi
Corbet Austin (M)	Douglas Coleman	William M. Hambric	Paul W. LaCourse (M)	Robert Narby
Myron Bachman	Wes Colvin (M)	William R. Hammond	Randy Laney	Bob Nelson
Bobby Baird	William Combe	Stan Hampton Jr	Randy LaRose	Terry Nelson (M)
Brent Ballantyne	Matt R. Conrad (M)	M. Scott Harada (M)	Harry Leschke (M)	Bruce Odow
Derik Ballingham	Trent D. Cook	Maurice Hardman (M)	Thomas Lewis	Gary Olsen
Steve Bangarter	Brad R. Cottrell (M)	Tom Hargreaves (M)	Thomas Lightcap (M)	Javier Ontiveros
Martez D. Banks	A.J. Coulombe	Steve Harms (M)	Amber L. Lindquist	Richard Oram
Carl Barber (M)	Kelly Cowan	Jason B Harris (M)	Jeromy Lindquist (M)	Brandon Orozco
Steve Barinque	Shawn Cowder	Laine Hazen (M)	Rod Lilly	Keith Orton (M)
Kerry Barker	Richard D. Cox	Raelyn Hazen (M)	Gary G Locke (M)	Todd Orton (M)
Kerry L. Barker Sr. (M)	Wes Crook (M)	Marsha Heck	Steve W. Locke	Wayne Osborne
Joe Barrera	Jerry J. Cross (M)	Donald Heinley III	Tim E. Lohman	Bryan Owens
Ronald L. Barrett (M)	Ron D'Ambrosio (M)	Marc Hendrickson (M)	Dan Loughery	Steven (Cory) Owens
Todd Bashline	Marc O. Damron	Bryan Hennessy	Adam S. Lowery	Tony Owens
Michael A. Bearnson	Kurt Dandoy	Bryce J. Hennessy	Don B. Lubeck	Chris L. Pantle (M)
Martin C. Bedford	Jordan Dannenmueller	Donald Hennessy	Robert Lucas (M)	Val Parrish
Tracy Beers	Mike Dannenmueller(M)	Mike Hennessy	Luke Lucovitz	Steve Parry
Rob Behrens (M)	Lance L Darley	Ron Hennessy (M)	Mike J. Lucovitz (M)	J. Ricky Partney (M)
Jordan Behunin (M)	Richard Eric Dauber	Eric J. Henning (M)	Richard Ludwick	Roger S. Patrykus
Billy D. Bell (M)	Arthur (Jeff) David	Jeff D. Hess	Brad K. Lund (M)	Stephen Patterson (M)
Ryan R. Bell	Kelly Day (M)	Martin Higley	Dennis D. Lund (M)	J. Brad Pauli (M)
William E. Bell (M)	Becky Deal	Jay Hill	Robert J. Lund (M)	Allen Paulsen (M)
William Rick Bell (M)	Cleve Dennis	Derek E. Hinds	Troy Lund (M)	Thomas Payton
Martin M. Bender (M)	Chris L Deragon (M)	Jerry Hofer	Danielle Lusk	Kelly M. Pearson (M)
Tod Berry	Lorrie L. Deragon	Guy Holt	Gene Maas (M)	Mike K. Pearson
Scott Bertelsen	John Diani	Russell Hook	Roger MacGoldrick	Ron Pendergast Jr (M)
Roger J. Beutler	Brandon Dillon	John B. Hoppe	Mike Magana	Michael Perez (M)
Dave L. Bingham	Dave Dominquez	Robert Hopwood (M)	Will D. Magana (M)	Troy Pedersen
Jeremy Bingham (M)	Michael D Douglas	Michael Hoskins	Chuck Mahoskey (M)	John Pengelly
Douglas Blickfeldt (M)	Bud Carrol Draper	Kevin Howard	Craig Mahoskey (M)	Gary R. Peterson
Jon Boney	Jared B. Draper	Rebecca Huffman (M)	Mark D. Mandell	Mark Peterson
Hank Boomershine (M)	Kris M. Dunkel (M)	Chris Hughes (M)	James Marcellin	Page Peterson
Steve Bordley (M)	Lester Dunkel (M)	Russ Hunt	Victor Q. Marion	Dennis E. Peterson
Robert Boulier	Justin M. Dyer	Brady Hunzeker	Gary A. Martin (M)	Richard Peterson (M)
Leslie L. Bowen	Phil Edwards (M)	Clark Hutchison	Justin D Martin (M)	Boyd Phillips
Rich Braegger	Craig Ellison	David Ingraham (M)	Matt A. Martin (M)	Wallace Pincok
Jerry Bradfute	Harvey Elmer	Midland Jackson (M)	Timothy Martin	Keith Pion (M)
Nicholas Briggs	Richard Erickson	Mike Jackson	Walter Martin	Derwin Pitre (M)
Lance Brightshue (M)	Gilbert Espinosa	Will C, Jackson	J Augie Martinez (M)	Matthew Pobiegllo (M)
Bobby D. Broderick	Douglas E. Evans	Gilbert Jaramillo	Juan S. Martinez (M)	Nathan E. Powell
Kevin Broderick (M)	Jason Everley (M)	Dennis B. Jensen	Monty Martinez	Shayne M. Purser
Ron Brower	Lynn Everley	Scott L. Jensen	Pete Martinez (M)	LeeRoy Quintana (M)
Randall J. Brown (M)	Robert S. Farris	Shane Jensen	Yolanda Martinez	Keith Rackham
Wesley Bublitz	Robin Fausett (M)	Brett W Johnson	Doug Masero	Ryan M. Rathburn
George Buckley	Jay Fenton	Cary J. Johnson (M)	Scott Mason	Danny Redford (M)
Brett Budrow (M)	Guy Ferraro	James Johnson Jr (M)	Kenneth Maw (M)	James Chris Reed (M)
Milton W. Bullock	Dean Feyerreisen	James B. Johnson	J. B. Mayfield	Shane D. Reeder
Sue-Ling Bunch	Darold Fielding	Vaughn Johnson	Cory McBride	John Reiss
Craig Burlison (M)	Scott Fitzgerald	Dale L. Jolley	Shawn McCall	Tyrone E. Reynolds
Philip J. Burg (M)	James T. Flagg Jr (M)	Dave Jones	Michael S. McClintock	Joseph Richardson
Scott Burgess	Ricardo Flores (M)	Matthew R. Jones (M)	Travis McCubbin	Wayne Roberts
Chad E. Burk	Richard Folkerts	Radford Kaleikini (M)	Doug McDonald	Steven Robbins (M)
Robert Burton	Arnold Fraga	Richard Kariya	Scott McIntire	Dustin E. Rodarte (M)
Dan "DJ" Cabrera (M)	Jesse A. Fraga	Robert Keichline	Gary McIlrath	Nicholas Rodarte (M)
Brian Cambell	Jason Francis	Richard Keindl (M)	Charles McKenzie	Mike Rodrick
Mike Cantwell	Ben D. Fulton Jr (M)	Jeff Kelley (M)	Dick McNabb	Blair L. Rogers (M)
Shane Carter	Chuck Gaer (M)	Robert L. Kelley (M)	Mark Meacham	Brian M. Rogers
Shawn D. Carter (M)	Jim Gailey	Eddie Kesler	Danny B. Meaders	Craig Russell (M)
James Caudill	Tony Gallegos	Nannette Kezior	Fred Meaders (M)	Mikeal Sacco
Tim W. Cerami	Rudy Gamon (M)	Randy Kezior (M)	Don Meiris	(M) = Multiple 300's

## NUUSBC ASSOCIATION SANCTIONED 300 GAMES

John Saenz (M)	Emmett Sexton	George Strate	Monty Vorwaller (M)	Matt L. Wischmann (M)
Jdell Sackett	Dave Shakespeare	Jerry Strebel	Samuel Walker	Cody Wolford (M)
Michael T. Sagers (M)	Max Shellabarger (M)	Bruce M. Swenson	Mike Wallace	Tom Wong
John H. Sagez (M)	Bob Sherick	Dave Symes (M)	Kelly Wanczyk	Jim K. Wood (M)
Michael A. Sargent	Ronnie Sites	Isaac D. Symes	Sharon Wanczyk	Robert D. Wood (M)
Terry L. Sargent	Fred A. Sloan (M)	G. Chuck Taylor	Randy Ward	Michael Woolman
Doug Sarlo	Fred Smith	Kelly D. Taylor (M)	Troy Wareing	Breland Worthy
David Sase (M)	Morris I. Smith	Marvin Taylor	Curtis Watkins	Dozier W. Wyan (M)
Kay Sase	Timothy J. Smith	William J. Taylor	George Waudby (M)	John Wyan
Bob Scadden Jr (M)	Ralph Solan (M)	Bill Tennant	Larry Weber	Thomas A. Wynne
Brent Scadden	Don Songer	John W. Thomas Jr(M)	Jamie Wehner (M)	Sam Yamamoto
Robby Scadden (M)	Jared Spinden	Alan E. Thompson (M)	Bill J. Weiss Jr.	Todd Yamamoto
Skylar Scadden (M)	Ted A. Spranger	Robert B. Thompson	Louie Wemett	Blaine Yoshimura (M)
Tanner Scadden	Kent Squire	Jimmie Thompson	Jerry White	Bruce K. Young
Bill Scheneck	Rock Stack	Eric Tidwell	Kenneth Whiting	John Ray Young
Jeffery Schmid	Rick Stark	Joseph Traum (M)	Brian K. Whitt	Leo Young
Chris B. Schrock (M)	Dave L. Stephens (M)	Mark I. Tsuyuki	Josh Wilde	Scott Young (M)
Albert Schultz	Don Steve	Tammy J. Turner (M)	Kameron D. Wight	Lee Youngman
Chuck Schwakhofer	Tony Steve	Thomas W. Utlej (M)	Donny L. Wilkinson	Denny Yu (M)
Marcus Scott	Robert K. Stevens	Robert VanDrunen	Dallas Williams	
Brandon Searle (M)	John D. Stevenson(M)	Christopher VanNorton	David J. Williams	(M) = Multiple 300's
Paul Searle (M)	Shane J. Stiles	Glen Vaughan	Mitzi L. Wilson (M)	
Kelly Seguin (M)	Fred D. Stimpson (M)	Matt D. Voeltz	Wesley Wilson	

## NUUSBC ASSOCIATION SANCTIONED 299 GAMES

Andrew S. Akin	Howard Christensen <sup>M</sup>	Leon Hadley (M)	Gary G Locke	J. Brad Pauli (M)
John "JR" Akin (M)	Jason K. Christman	Shelley Hadley (M)	Sam Lopez	Tom Payton
Vance Akiyama (M)	Ron W. Clark	Bill Hambric	Adam S. Lowery	Kelly Pearson
Tom Alien	Jerry Clemments (M)	Herry Harper	Don B. Lubeck	Michael Perez (M)
Gary Anderson	Dave Close	Jason B. Harris	R. "Luke" Lucas (M)	Boyd Phillips
Reginald Anderson	Robert L. Cole (M)	Robert B. Harris	Mike Lucovitz	Keith E. Pion
Larry Anthony	Wes Colvin	Brent A. Harvey	Brad K. Lund (M)	Matt J. Pobiegllo (M)
Greg Applonie	Brad R. Cottrell (M)	Laine Hazen (M)	Troy Lund (M)	Matt Polanowski
Matthew Arvanitis (M)	Richard D. Cox	Raelyn Hazen	Roger MacGoldrick	Chris Price
Kevin Atkinson	Ruth M. Cox	Eric Henning (M)	William D. Magana	LeeRoy Quintana
Corbet Austin (M)	Wes Crook	Larry Hersch	Chuck Mahoskey (M)	Jackie M. Reed
Jesse C Avila (M)	Tom Crookston	Jon Higley	Craig Mahoskey (M)	Shane Reeder
Brent Ballantyne	Ron D'Ambrosio (M)	Derek E. Hinds	Dave Marley	Chuck Redford
Martez D. Banks	Jordan Dannenmueller	Robert Hopwood (M)	Walter Martin	John Reiss
William Banks	Mike Dannenmueller	Rebecca Huffman	J. Augie Martinez (M)	Rich Rendon
Carl Barber	Ed Danowski (M)	Christopher Hughes	Juan S. Martinez	Jimmy A. Rickard
Karry Barker	Jessie Davis	Russ Hunt	Monty D. Martinez	Richie Riddle
William E. Barr	Brock Day	Mark Husted	Paul Martinez	Nicholas J. Rodarte
Michael Beaumont	Jeff Day (M)	Clark Hutchison	Pete Martinez (M)	Randy Rounds
William Rick Bell (M)	Steve Deal	Richard Ibanez	Phillip K. Martinez	Orville Rupe
Marty Bender	William Deken	David A. Ingraham	Yolanda Martinez	Craig Russell
Phillip Bennick	Chuck Diarte (M)	William Jackson (M)	Scott Mason	Jdell Sackett
Doug C. Blickfeldt	R. Dale Driscoll	Brett W. Johnson	Ron Massey	Lori J. Sagers
Kyle Bodily	Robert D. Downs (M)	Cary Johnson	Kenneth Maw	Michael T. Sagers (M)
Jon Boney (M)	Richard Dunaway Jr	Frank L. Johnson	Cory McBride	John H. Sagez
Hank Boomershine	Kenneth Edwards	James B. Johnson	Scott P. McIntire	Michael A Sargent (M)
Lindsay Boomershine	Phil Edwards (M)	James Johnson Jr (M)	Charles McKenzie (M)	Terry L. Sargent
Leslie L. Bowen	Jason Everley (M)	Richard Johnson	Dick McNabb	David Sase
Steve Bordley (M)	Robin J. Fausett	Rich D. Jones	Ricky McQuire	Robert Scadden Jr (M)
Craig Bridgewater	Guy Ferraro	Marcia Kamrowski	Danny B. Meaders	Blaine Schofield
Lance Brightshue (M)	Dean Feyerreisen	Cy W. Kano	Fred O. Meaders (M)	Brandon Searle (M)
Kevin Broderick (M)	James T. Flagg Jr.	Mark Kano	Horst Melle (M)	Paul Searle (M)
Ron Brower	Ricardo Flores (M)	Rich Kariya	Shon Mildon (M)	Sterling Secrist
Richard A. Brown	Wayne Freese	Robert Keichline (M)	Shane Misrasi	Gene Seguin
Brett Budrow (M)	Keith Fry	Robert L. Kelley	Alan Miya	Kelly Seguin
Milton W. Bullock (M)	Ben Fulton Jr. (M)	David Kent	Crystal Monzella	Max Shellabarger (M)
Robert Burton	Randy Fulton	Randy Kezior (M)	Christopher Moody	Steve Shive
Dale Butcher	Chuck Gaer	John King	Rick D. Moore (M)	Kevin Short
Duke Carr	Rudy Gamon	Robert King	Michael Murphy	Charles J. Slezak
Shawn D. Carter (M)	JoAnna Garcia	Danny G. Kline	Robert Narby	Rich B. Smith
James E. Caudill	Ernest Goedicke	Kasey J. Kolczak	Javier Ontiveros	Ronnie Snorggrass Jr
Phillip G. Cave	Steve Gil	Ed Kopowski, Jr (M)	Keith Orton	Jesse Snow (M)
Ben Cervinski	Jimmy Girardo	Paul W. LaCourse (M)	Todd Orton (M)	Don Songer
Brian Cervinski	Brian K. Glass	Harry Leschke (M)	Don Osterhout	Don Steve
Jeffrey Cervinski	W. Blake Goring (M)	Dannie Lewis	Pete L. Pacheco	Tony Steve
Michael J. Chatlin	Charles Groat (M)	Thomas Lightcap (M)	Jeff Palmer	David Stevens
James Cholas	Eugene Greene	Jeromy Lindquist	Stephen D Patterson	David Stevenson
Brent Christensen	Kelsie Hadley	Joshua Lindquist	Allen Paulsen (M)	(M) = Multiple 299's

## NUUSBC ASSOCIATION SANCTIONED 299 GAMES

John D. Stevenson	John Thomas Jr. (M)	Steven Volpe	Terry M. Wixom	Sam Yamamoto
Ryker M. Stickney	William B. Thomas	Monty Vorwaller (M)	Skip Wing	Todd Yamamoto
Shane J. Stiles	Al E. Thompson (M)	Adam C. Wagner	Matt Wischmann (M)	Robert Yeaman
Fred D. Stimpson (M)	Darrin Tingey	Bart Weber	Louis Wiseman	Blaine Yoshimura (M)
Bruce Swenson	Gary D. Toone	Jamie Wehner (M)	Cody Wolford (M)	Randy J. Young
Dave Symes	Merrill Turley	Fred Williams	Jeremy J. Wood (M)	Scott Young (M)
Isaac D. Symes (M)	Daron Tuttle	Jeffrey Williams	Jim K. Wood	Denny Yu (M)
Derek K. Taylor	Kile W. Valentine	Matthew Wilson	Ray Wright	
LeRoy Taylor	Nick Villalobos	Mitzi L. Wilson	Thomas A. Wynne	(M) = Multiple 299's

## NUUSBC ASSOCIATION SANCTIONED 298 GAMES

Allan Adams	Chris Deragon	Joey A. Jaramillo	Fred O. Meaders (M)	Bill Stitt
Gene Applonie	Ulious Dobbins	Phillip Jaramillo	Shon Mildon (M)	Dave Streckelberg
Rudy Atencio	Jared B Draper (M)	Vaughn Johnson	John Miller	Alfred Stroud
Corbet Austin (M)	Dale Driscoll	Matthew R. Jones	Ken Miller	Clay C. Stuart
Brent Ballantyne	Lester Dunkel	Richard Kariya	Shane Misrasi (M)	Craig Suekawa
Carter Barker	James Flagg, Jr	Randy Kezior (M)	Charles R. Morris	John W. Thomas
Jordan Behunin	Anthony Fulton	D Scott Kilgore	Terry A. Nelson	Larry Thomas
Billy D. Bell (M)	Ben Fulton, Jr (M)	Chris King	Doug Nicholls	Tony Thomas
William E. Bell (M)	Rudy Gamon	Kim King	Thomas Ostler	Joseph F. Traum
Jeremy Bingham	JoAnna Garcia	Lyle King	George A. Pasalano	Monty Vorwaller
Doug Blickfeldt	James E. Girardo	Robert King	Thomas Peterson	Alan E. Thompson
Tammy Boomershine	Michael Goich	Ed Kopowski Jr. (M)	Matt J. Pobieglo	Brian Wangrud
Steve Bordley	Charles Groat	Paul W. LaCourse	John Reiss	Jamie Wehner (M)
Charles Brasher (M)	Brian Gross	Gus Lambros	Tarry Resinger	Charles R. West
Craig Bridgewater	Gerald Guinta	Harry Leschke	Blair Rogers	Kim White
Lance Brightshue	John Haddon	Mike J. Lucovitz	Bob Scadden Jr (M)	Thomas White
Randall J. Brown	Shelley P. Hadley	Dennis D. Lund (M)	Ricky Scott	Kenneth Whiting
John B. Bryant	Stan Hampton	Troy D. Lund	Blaine Schofield	David Williams (M)
Shane M. Carter	Melvin Scott Harada	Will D. Magana	Brandon P. Searle	Matt Wischmann
James E. Caudill	Brad Harmon	Craig Mahoskey	D. LaMar Shaw	Cody Wolford (M)
Ben Cervinski	Ron Hart	Juan Martinez	Warren Siglin	Leo Young
Ron D. Chadwick	Laine Hazen (M)	Paul S. Martinez	Dennis Singleton	Scott Young (M)
Ken Charlesworth	Eric J. Henning (M)	Doug Masero	Ronnie Sites	Darin Youngman
Stan Childs	Robert Hopwood	Cory McBride	Rich B Smith (M)	Denny Yu
Jason Christman	Larry Huemiller	Douglas McDonald	Donald Songer	(M) = Multiple 298's
Estevan Cordova	Christopher Hughes (M)	Scott McIntire	Tom J. Stanger	
Ron D'Ambrosio (M)	William C. Jackson	Gary McIlrath	Mike Stephens	
Chuck Dairte	Gilbert Jaramillo	Richard McNabb	Tony Steve	

## NUUSBC ASSOCIATION SANCTIONED 800 SERIES

Andrew S. Akin	Ron D'Ambrosio (M)	Vaughn Johnson	Danny B. Meaders	Fred A. Sloan
John "J.R." Akin (M)	William Deken	Dick Keindl (M)	Horst Melle	Rich B. Smith
Corbet Austin (M)	Robert E. Douglas	Robert L. Kelley	Shon Mildon (M)	Ralph Solan (M)
Kerry Barker	Lester Dunkel	Rich King	Charles Morris	Rock Stack
Tom Barlow	Harvy Elmer	Robert King	Terry A. Nelson	Robert K. Stevens
Jordan Behunin	Jason Everley (M)	Steve Kloempken (M)	Keith Orton (M)	John D. Stevenson
Billy D. Bell (M)	Lynn Everley	Kasey J. Kolczak	Todd Orton (M)	Shane J Stiles
William E. Bell (M)	Guy Ferraro	Ed Kopowski Jr. (M)	Jeffrey M. Palmer	Dave Symes (M)
William Rick Bell (M)	James T. Flagg Jr (M)	Daniel Kwasniewski	Allen Paulsen (M)	Isaac D Symes
Joe T. Benton	Jason J. Francis (M)	Paul W. LaCourse (M)	Kelly M. Pearson	G. Chuck Taylor (M)
Alan Bergeron	Ben D. Fulton Jr (M)	Randy Laney	Mike K. Pearson	John Thomas Jr (M)
Jon J. Boney	Chuck D. Gear (M)	Harry Leschke (M)	Eugene Peper	Alan E. Thompson
Hank Boomershine(M)	Chuck Groat (M)	David Leshon	Derwin Pitre (M)	Daron Tuttle
Steve Bordley (M)	Jordan L. Hadley	Thomas E. Lightcap (M)	Matt J. Pobieglo	Monty Vorwaller (M)
David Brainard	Leon Hadley (M)	Joshua P. Lindquist	LeeRoy Quintana	Kelly Wancyzk
Kevin Broderick	Roy E. Hadley	Steven C. Little	Ryan Rathburn	Jamie Wehner (M)
Randall J. Brown	Shelley P. Hadley	Tim Lohman	James "Chris" Reed	Louie Wemett (M)
Brett Budrow (M)	Steve Harms (M)	Robert "Luke" Lucas (M)	Michael T. Sagers (M)	Matthew Wischmann (M)
Steve Buell	Jason B Harris	Brad K. Lund (M)	Michael A Sargent (M)	Jeremy J. Wood
Sue-Ling Bunch	Ron Hart	Robert J. Lund (M)	David Sase	Dozier W. Wyan
Craig Burlison	Laine L. Hazen	Troy D. Lund	Robert Scadden Jr (M)	Todd Yamamoto
Shawn D. Carter	Raelyn Hazen	Gene Maas	Skyilar Scadden	Blaine Yoshimura (M)
Ben Cervinski	Marc Hendrickson (M)	Chuck Mahoskey (M)	Brandon Searle (M)	Denny Yu (M)
Scott Christensen	Eric Henning (M)	Craig Mahoskey (M)	Paul Searle (M)	
Howard Christensen M)	Russ Hunt	Douglas McDonald	Kelly Seguin	(M) =Multiple 800's
Trent D. Cook	David A. Ingraham (M)	J. Augie Martinez (M)	Max Shellabarger (M)	
Brad R. Cottrell (M)	James Johnson, Jr (M)	Pete Martinez (M)	David Shirara	
Wes Crook	Jeremiah Johnson	Dick McNabb	Randy Shupe	

**NUUSBCA ALL STAR TEAMS**  
**Northern Utah USBC Association All Star Teams**  
**Regular Teams**

2013-14 Men: Corbet Austin, William Rick Bell, Denny Yu, Craig Mahoskey, Steve Kloempken  
2012-13 Men: Robert L. Scadden, William Rick Bell, Matthew Pobiegló, David A. Ingraham, Eric J. Henning  
2011-12 Men: Paul Searle, Allen R. Paulsen, William Rick Bell, Corbet Austin, William C. Jackson  
2010-11 Men: Eric J. Henning, Matthew Pobiegló, Robert J. Lund, Jamie E. Wehner, William Rick Bell  
2009-10 Men: Allen R. Paulsen, William Rick Bell, Ed T. Kopowski Jr., Eric J. Henning, Brad K. Lund  
2008-09 Men: Eric Henning, Robert J. Lund, Brad K. Lund, Steve Bordley, Harry Leschke, Paul LaCourse, Billy D. Bell, Jamie Wehner  
2007-08 Men: Brad K. Lund, Eric Henning, Chuck Gaer, Thomas Lightcap, Allen Paulsen  
2006-07 Men: Eric Henning, Matthew Wischmann, William Rick Bell, Ben Fulton Jr., Billy D. Bell, Ed Kopowski  
2005-06 Men: Matthew Wischmann, Brad K. Lund, John W. Thomas, Steve Bordley, Craig Mahoskey

2013-14 Women: Crystal Monzella, Raelyn Hazen, Rebecca L. Huffman, Deanna L. Bell, Tricia King  
2012-13 Women: Kris M. Dunkel, Raelyn Hazen, Deanna L. Bell, Sue-Ling W. Utley, Tricia King  
2011-12 Women: Raelyn Hazen, Kris M. Dunkel, Crystal Monzella, Brenda Smith, Lorrie L. Deragon  
2010-11 Women: Raelyn Hazen, Jackie Reed, Melanie A. Perry, Brenda Smith, Lorrie L. Deragon  
2009-10 Women: Raelyn Hazen, Jackie Reed, Brenda Smith, Rumi Marsh, Danielle Lusk  
2008-09 Women: Sue-Ling Utley, Raelyn Hazen, Kris Dunkel, Mitzi Wilson, Deanna Bell  
2007-08 Women: Kris Dunkel, Raelyn Hazen, Sue-Ling Utley, Mitzi Wilson, Ruth Cox, Desi Grootegoed  
2006-07 Women: Kris Dunkel, Raelyn Hazen, JoAnna Cowan, Jackie Reed, Ruth Cox, Melanie A. Perry  
2005-06 Women: Kris Dunkel, Mitzi Wilson, Raelyn Hazen, Jackie Reed, Tonya Freeman

**Senior Teams**

2013-14 Men: Paul LaCourse, Wes Crook, Chuck Gaer, Jamie Wehner, Steve Bordley  
2012-13 Men: Wes Crook, Paul LaCourse, Fred D. Stimpson, Ben D. Fulton, Jr., Steve Bordley, Harry Leschke, Eugene (Gene) Greene  
2011-12 Men: Paul LaCourse, Brad Lund, Chuck Gaer, Max Shellabarger, James J. Johnson, Jr.  
2010-11 Men: Steve Bordley, Paul LaCourse, Chuck Gaer, Robert "Luke" Lucas, Wayne D. Osborne  
2009-10 Men: Steve Bordley, Chuck Gaer, Robert Lucas, Rich B. Smith, Paul LaCourse, Harry Leschke  
2008-09 Men: Chuck Gaer, Robert Lucas, Donald Hennessy, Rich B. Smith, Dennis D. Lund  
2007-08 Men: Steve Bordley, Paul LaCourse, Robert Lucas, Dennis Lund, Donald Hennessy  
2006-07 Men: Steve Bordley, Chuck Gaer, Dennis Lund, Rich B. Smith, Bruce Swenson, Nelson Rendon  
2005-06 Men: Micheal J. Adams, Nelson Rendon, Paul LaCourse, Clark Hutchison, Rich B. Smith

2013-14 Women: Lorrie L. Deragon, Jean Alvarado, Rumi Marsh, Connie E. Paquette, Lynette B. Hatch  
2012-13 Women: Connie E. Paquette, Lynette B. Hatch, Jean Alvarado, Rumi Marsh, Chris Frokjer  
2011-12 Women: Lynette B. Hatch, Jackie Reed, Connie E. Paquette, Jean Alvarado, Susi K. Gaer  
2010-11 Women: Jean Alvarado, Kathleen A. Brown, Susi K. Gaer, Chris Frokjer, Marlene Jensen  
2009-10 Women: Jean Alvarado, Kathleen A. Brown, Susi K. Gaer, Dianne Harada, Chris Frokjer  
2008-09 Women: Jackie Reed, Dianne Harada, Yvonne Young, Karen Pratt, Chris Frokjer  
2007-08 Women: Jackie Reed, Teresa Martinez, Carmen Schill, Karen Pratt, Sueko Sorenson  
2006-07 Women: Teresa Martinez, Karen Pratt, Carmen Schill, Carol A. Kano, Sueko Sorenson  
2005-06 Women: Connie George, Judith Olson, Karen Pratt, Teresa Martinez, Carmen Schill

**Super Senior Teams**

2013-14 Men: R. Dale Driscoll, Wayne D. Freese, Jerry Clemments, Milton Bullock, Douglas E. Evans  
2012-13 Men: Jerry Clemments, R. Dale Driscoll, Wayne D. Freese, Douglas E. Evans, Milton Bullock  
2011-12 Men: Jerry Clemments, Gary R. Peterson, Milton Bullock, R. Dale Driscoll, Wayne D. Freese  
2010-11 Men: Jerry Clemments, Wayne D. Freese, Roy E. Hadley, Max Stayrook, Milton Bullock, R. Dale Driscoll  
2009-10 Men: Roy E. Hadley, Howard Christensen, Jerry Clemments, Milton Bullock, Fernando Perez  
2008-09 Men: Jerry Clemments, Roy E. Hadley, Max Stayrook, Milton Bullock, Don Lubeck  
2007-08 Men: Jerry Clemments, Roy E. Hadley, Max Stayrook, Don Lubeck, M. Glade Jeppsen, Lester Riney  
2006-07 Men: Jerry Clemments, Max W. Stayrook, Edward Danowski, Roy E. Hadley, LeRoy Taylor  
2005-06 Men: Wynn Mortensen, Roy E. Hadley, LeRoy Taylor, Shirel Houston, Leo Young

2013-14 Women: Karen H. Bruin, Geri Chavez, Ann VanDerMeer, Kay Graham, Joann Fitzgerald  
2012-13 Women: Joann Fitzgerald, Geri Chavez, Kay Graham, Ann VanDerMeer, Nelda Carlos, Karin Gilmore  
2011-12 Women: Ann VanDerMeer, Joann Fitzgerald, Geri Chavez, Nelda Carlos, Patricia A. Herrera, Sylvia L. Jones, Joan R. Westberg  
2010-11 Women: Joann B. Fitzgerald, Shirley Buffenbarger, Nelda Carlos, Joan Westberg, Geri Chavez, Marie Hirabayashi  
2009-10 Women: Patricia Olsen, Ann VanDerMeer, Nelda Carlos, Joann Fitzgerald, Kay Graham, Martha Harada

**NUUSBCA ALL STAR TEAMS**  
**Northern Utah USBC Association All Star Teams**  
**Super Senior Teams**

2008-09 Women: Patricia Olsen, Sylvia L. Jones, Ann Van Der Meer, Shirley Buffenbarger, Nelda Carlos  
2007-08 Women: Patricia Olsen, Ann Van Der Meer, Shirley Buffenbarger, Kay Graham, Nelda Carlos  
2006-07 Women: Shirley Buffenbarger, Kay Graham, Sylvia L. Jones, Nelda Carlos, Diane Nelson  
2005-06 Women: Shirley Buffenbarger, Nelda Carlos, Barbara B. Pace, Diane Nelson, Norene Blakeley,  
Jolene G. Jeppsen, Barbara E. Rose

**OGDEN BOWLING ASSOCIATION ALL STAR TEAMS**

2004-05: Robert Scadden Jr., John Thomas Jr., James T. Flagg, Jr., Monty Vorwaller, Thomas Lightcap  
2003-04: Paul Searle, Denny Yu, Matthew Arvanitis, Kevin Broderick, Craig Mahoskey  
Ben Fulton Jr., Jimmy Johnson Jr.  
2002-03: Paul Searle, Denny Yu, Shon Mildon, James Flagg Jr., Brad K. Lund  
2001-02: Monty Vorwaller, Denny Yu, Kevin Broderick, Ben Fulton Jr., Shon Mildon, Alan E. Thompson  
2000-01: Denny Yu, Keith Orton, Robert "Luke" Lucas, Robert Keichline, Robert Scadden Jr.  
1999-00: Shon Mildon, Denny Yu, Corbet Austin, Richard Keindl, Jeffery Palmer, Robert "Luke" Lucas  
1998-99: John Thomas Jr., Robert Keichline, Max Shellabarger, Shon Mildon, Keith Orton, Ron D'Ambrosio  
1997-98: Ron D'Ambrosio, Dave Jones, Denny Yu, Jim Johnson Jr., John Thomas Jr.  
1996-97: Bill Banks, Jim Johnson, Dick Keindl, Shon Mildon, John C. Saenz, Robert Keichline  
1995-96: Robert Scadden Jr., Steve Barinque, John Thomas Jr., Russ Hunt, Robert King  
1994-95: Russ Hunt, Robert King, Shon Mildon, Johnny Thomas, Denny Yu  
1993-94: Larry Coffman, Russ Hunt, Shon Mildon, Dave Sase, Max Shellabarger, Denny Yu  
1992-93: Charles Groat, Russ Hunt, Shon Mildon, Robert Scadden Jr., Paul Searle  
1991-92: Charles Groat, Russ Hunt, Shon Mildon, Robert Scadden Jr., Paul Searle  
1990-91: Corbet Austin, Guy Holt, Fred Meaders, Shon Mildon, Robert Scadden Jr.  
1989-90: Guy Holt, Gary McIlrath, Bob Scadden Jr., Chuck Schakhofer, Paul Searle, Jamie Wehner  
1988-89: Corbet Austin, Guy Holt, James Johnson Jr., Harry Leschke, Chuck Schakhofer  
1987-88: Corbet Austin, Guy Holt, James Johnson Jr., Robert L. Scadden Jr., Tony Steve, Blaine Yoshimura  
1986-87: Corbet Austin, Jim Johnson, Harry Leschke, Keith Orton, Tony Steve, Jamie Wehner  
1985-86: Bill Chrisman, Guy Holt, Harry Leschke, Keith Orton, Bob Scadden Jr.  
1984-85: Harry Leschke, Richard McNabb, Keith Orton, Tony Steve, Troy Wareing  
1983-84: Kerry Barker, Bill Chrisman, Guy Holt, Harry Leschke, Keith Orton, Jamie Wehner  
1982-83: Brent Ballantyne, Harvey Elmer Jr., Dick Keindi, Harry Leschke, Keith Orton, Ken Whiting  
1981-82: Kerry Barker, Harry Leschke, Keith Orton, Boyd Phillips, Don Steve  
1980-81: Kerry Barker, Bill Chrisman, Dick Keindi, Keith Orton, Don Steve  
1979-80: Bill Chrisman, Stan L. Hampton, Bob Onishi, Keith Orton, Don Steve  
1978-79: Allen Adams, Bill Chrisman, Bill Parsons, Bob Onishi, Robert Scadden Jr., Ernie Wilson  
1977-78: Allen Adams, Bill Chrisman, Larry Day, Doug Masero, Bill Parsons, Ernie Wilson  
1976-77: Allen Adams, Larry Day, Tom Garner, Guy Holt, Dennis Singleton, Ernie Wilson  
1975-76: Robert Burton, Richard Keindi, Doug Masero, Doug Sarlo, Robert Scadden Jr., Robert Shurtliff  
1974-75: John Bennett, Guy Holt, Harry Leschke, Doug Masero, Robert Scadden Jr., Dale Stettler  
1973-74: Allen Adams, Robert Burton, J. C. Heywood, Blair Rogers, Robert Scadden Jr., Doug Masero

**OGDEN BOWLING ASSOCIATION SENIOR ALL STAR TEAMS**

2004-05: Harry Leschke, Micheal J. Adams, Clark Hutchison, Howard A. Christensen, Rich B. Smith  
2003-04: Harry Leschke, Keith Orton, Micheal J. Adams, Howard A. Christensen, Nelson Rendon  
2002-03: Don B. Lubeck, Howard A. Christensen, Micheal J. Adams, Horst Melle, Roy E. Hadley  
2001-02: Don B. Lubeck, Howard A. Christensen, Micheal J. Adams, Maury Hardman, Larry D. Brown

**OGDEN BOWLING ASSOCIATION SUPER SENIOR ALL STAR TEAMS**

2004-05: Roy Hadley, Edward Danowski, Leo Young, LeRoy Taylor, Richard Johnson, Lester Riney  
2003-04: Don Lubeck, Roy Hadley, LeRoy Taylor, Wynn Mortensen, Milton Bullock, Shirel Houston

## OWBA ALL STAR TEAMS

### These teams are done by composite average

2004: Kris Hopwood 208, Mitzi Wilson 206, Raelyn Hazen 201, Jackie Reed 198, Tonya Freeman 196  
2003: Mitzi Wilson 208, Kris Hopwood 207, JoAnna Cowan 197, Shelley Hadley 194, Raelyn Hazen 193  
2002: Kris Hopwood 203, Shelley Hadley 201, Traci Sato 195, Jackie Reed 194, Ace Kopowski 193, JoAnna Cowan 192  
2001: Kris Hopwood 200, Nanette Kezior 197, Shelley Hadley 196, Traci Sato 196, Mitzi Wilson 192  
2000: Traci Mildon 201, Kris Hopwood 196, Becky Deal 194, Shelley Hadley 193, Mitzi Wilson 191, Jackie Reed 190  
1999: Traci Mildon 198, Kris Hopwood 195, Mitzi Wilson 194, Jackie Reed 192, Carrie Champion 186  
1998: Sharon Wanczyk 205, Kris Hopwood 193, Carrie Seguin 193, Tracy Thomas 193, Becky Deal 190  
1997: Sharon Wanczyk 205, Kris Hopwood 193, Rebecca Huffman 192, Tracy Thomas 187, Mitzi Wilson 187

### These teams are done by high average alone

1996: Sharon Wanczyk 216, Mitzi Wilson 200, Kris Hopwood 199, Marsha Heck 196, Raelyn Eckersley 195  
1995: Sharon Wanczyk 202, Marsha Heck 197, Mitzi Wilson 196, Kris Hopwood 195, Terry Sargent 191  
1994: Sharon Wanczyk 210, Deanna Wanczyk 194, Mitzi Wilson 193, Traci Mildon 191, Marsha Heck 188  
1993: Sharon Wanczyk 211, Mitzi Wilson 195, Desaray Grootegood 192, Audra Tabor 191, Dow Bullie 189  
1992: Sharon Wanczyk 203, Traci Mildon 195, Mitzi Wilson 195, Audra Tabor 190, Aline Lord 184  
1991: Sharon Wanczyk 200, Mitzi Wilson 192, Sherryl Hart 192, Sharon Glass 191, Traci Gifford 187, Audra Tabor 187  
1990: Sharon Wanczyk 200, Sharon Glass 190, Sherryl Hart 189, Jeanette Palmer 185, Charlotte Adams 184  
1989: Sharon Wanczyk 201, Mitzi Wilson 190, Sharon Glass 183, Sherryl Hart 183, Debbie Steffen 183, Linda Rhoades 183  
1988: Sharon Wanczyk 207, Sharon Glass 184, Marla Greenhalgh 184, Sherryl Hart 183, Jolene Jeppsen 182  
1987: Sharon Wanczyk 193, Ann Keindl 186, Sherryl Hart 185, Mitzi Wilson 184, Deann Price 183  
1986: Sharon Wanczyk 199, Marla Greenhalgh 187, Sherryl Hart 186, Betty Mann 183, Valoy Campbell 182, Jessie Peek 182  
1985: Sharon Wanczyk 204, Ann Keindl 187, Sherryl Hart 186, Jessie Peek 184, Betty Mann 184, Sylvia Jones 184  
1984: Sharon Wanczyk 192, Ann Keindl 187, Julie Poulsen 185, Georgina Kipp 184, Jessie Peek 183  
1983: Sharon Wanczyk 193, Ann Keindl 187, Betty Mann 182, Georgina Kipp 182,  
Marla Greenhalgh 181, Donna McGregor 181  
1982: Tracy McCormick 205, Sharon Wanczyk 194, Nancy Berchtold 187, Gordonna Hunsaker 184, Ann Keindl 183  
1981: Tracy McCormick 195, Sharon Wanczyk 190, Ann Keindl 183, Lee Snitchler 183, Karen Hyer 181

## OWBA SENIOR ALL STAR TEAM

2004: Shirley Buffenbarger 175, Pat Olsen 174, Kay Leak 171, Karen Pratt 164, Nelda Carlos 164

### ***Afton Richards Award for High Series Handicap in the Womens' City Tournament***

2007	Kay Sarazin	832
2006	Tracy K. Temple	809
2005	Julie Anderson	801
2004	Vardell Laursen	787
2003	Brenda Cook	841
2002	Jodi Carbine	809
2001	Tricia King	818
2000	Gordonna Hunsaker	786
1997	Davie Mae Lindquist	865
1996	Rebecca Huffman	865
1995	Teresa Squires	815
1994	Ellen Huggins	820
1993	Joy Brown	810
1992	Betty Johnson	740
1991	Mary Nelson	712
1990	Lonna Martinez	735
1989	Roma Dominguez	708
1988	Marlene Phister	702
1987	Ruby Warner	???
1986	Karleen Poulsen	728

## CENTERS FOR OPEN CHAMPIONSHIP TEAM COMPETITION

2013-14	Davis Lanes	1983-84	Hill Lanes
2012-13	Ben Lomond Lanes	1982-83	Ben Lomond Lanes
2011-12	Sparetime Family Fun Center	1981-82	Davis Lanes
2010-11	Davis Lanes	1980-81	Paramount Bowl
2009-10	Ben Lomond Lanes	1979-80	Hilltop Lanes
2008-09	Wild Bill's Recreation Center	1978-79	Paramount Bowl
2007-08	Musgrove Family Bowl	1977-78	Davis Lanes
2006-07	AMF Hilltop Lanes	1976-77	Hilltop Lanes
2005-06	Ben Lomond Lanes	1975-76	Brigham City Bowl
2004-05	Parkside Lanes	1974-75	Jo-Lee Lanes
2003-04	Musgrove Family Bowl	1973-74	Ben Lomond Lanes
2002-03	Galactic Bowl	1972-73	White City Bowl
2001-02	Ben Lomond Lanes	1971-72	Hilltop Lanes
2000-01	Musgrove Family Bowl	1970-71	Rainbow Lanes
1999-00	Parkside Lanes	1969-70	Davis Lanes
1998-99	Tremonton Lanes	1968-69	Ben Lomond Lanes
1997-98	Hilltop Lanes	1967-68	Hilltop Lanes
1996-97	Fitzgeralds	1966-67	Rainbow Lanes
1995-96	Parkside Lanes	1965-66	Hilltop Lanes
1994-95	Brigham City Bowl	1964-65	Ben Lomond Lanes
1993-94	Hilltop Lanes	1963-64	Paramount Bowl
1992-93	Lakeside Lanes	1962-63	Rainbow Lanes
1991-92	Ben Lomond Lanes	1961-62	Hilltop Lanes
1990-91	Fitzgeralds Family Bowl	1960-61	Ogden Bowling Center
1989-90	Lakeside Lanes	1959-60	White City Bowl
1988-89	Karol Lanes	1958-59	Paramount Bowl
1987-88	Paramount Bowl	1957-58	Ogden Bowling Center
1986-87	Rainbow Lanes	1956-57	Paramount Bowl
1985-86	Fab Bowl	1955-56	Ogden Bowling Center
1984-85	Karol Lanes	1954-55	Paramount Bowl

## CENTERS FOR OPEN CHAMPIONSHIP SINGLES & DOUBLES COMPETITION

2013-14	Davis Lanes	1983-84	Hill Lanes
2012-13	Ben Lomond Lanes	1982-83	Ben Lomond Lanes
2011-12	Sparetime Family Fun Center	1981-82	Davis Lanes
2010-11	Davis Lanes	1980-81	Paramount Bowl
2009-10	Ben Lomond Lanes	1979-80	Ben Lomond Lanes
2008-09	Sparetime Clearfield	1978-79	Paramount Bowl
2007-08	Hill Lanes	1977-78	Ben Lomond Lanes
2006-07	AMF Hilltop Lanes	1976-77	White City Bowl
2005-06	Sparetime Family Fun Center	1975-76	Rainbow Lanes
2004-05	Sparetime Family Fun Center	1974-75	New Paramount Bowl
2003-04	Davis Lanes	1973-74	Davis Lanes
2002-03	AMF Hilltop Lanes	1972-73	Ogden Bowling Center
2001-02	Fitzgeralds	1971-72	Hill Top Lanes
2000-01	Hill Lanes	1970-71	Ogden Bowling Center
1999-00	Davis Lanes	1969-70	White City Bowl
1998-99	Fitzgeralds	1968-69	Hill Top Lanes
1997-98	Ben Lomond Lanes	1967-68	White City Bowl
1996-97	Lakeside Lanes	1966-67	Rainbow Lanes
1995-96	Davis Lanes	1965-66	Rainbow Lanes
1994-95	Hill Lanes	1964-65	Paramount Bowl
1993-94	Ben Lomond Lanes	1963-64	Ben Lomond
1992-93	Rainbow Lanes	1962-63	Hill Top Lanes
1991-92	Karol Lanes	1961-62	Hill Top Lanes
1990-91	Hill Lanes	1960-61	Ogden Bowling Center
1989-90	Hill Top Lanes	1959-60	White City Bowl
1988-89	Rainbow Lanes	1958-59	Paramount Bowl
1987-88	Ben Lomond Lanes	1957-58	Ogden Bowling Center
1986-87	Rainbow Lanes	1956-57	Paramount Bowl
1985-86	Fab Bowl	1955-56	Ogden Bowling Center
1984-85	Karol Lanes	1954-55	Paramount Bowl

# ASSOCIATION OPEN CHAMPIONSHIP TOURNAMENT RECORDS

## SCRATCH ONLY:

TEAM EVENT	(5 Player) Russ's Pro Shop	3273	1994-95
TEAM EVENT	(4 Player) Maple Garden I	2788	1997-98
DOUBLES EVENT	Ben D. Fulton Jr. & Richard D. Rendon	1525	2004-05
SINGLES EVENT	Russ Hunt	847	1994-95
ALL-EVENTS	Steve P. Kloempken	2286	2013-14

### OPEN TOURNAMENT CHAMPIONS - TEAM EVENTS

2013-14	Man Down	Scratch	2651
	Man Down	Div 1 Handicap	2997
2012-13	Abby Normal Guys	Div 2 Handicap	2986
	Gene's Boys	Scratch	2638
	Gene's Boys	Div 1 Handicap	2850
2011-12	Bliss Enterprises	Div 2 Handicap	2855
	Gene's Boys	Scratch	2620
	The Bitches	Div 1 Handicap	2957
2010-11	Elite Bowling Services #2	Div 2 Handicap	3240
	The Bordley Ball	Scratch	2675
	The Bordley Ball	Div 1 Handicap	3003
2009-10	Kraig Kolczak Team	Div 2 Handicap	2883
	Association Management	Scratch	2565
	Association Management	Div 1 Handicap	2966
2008-09	Wild Bill's	Div 2 Handicap	2968
	Parkside Lanes	Scratch	2116
	P.P. Squad	Handicap	2855
2007-08	Rogers Eggs	Scratch	2371
	Auto Wash	Handicap	2846
2006-07	Rogers Eggs	Scratch	2602
	Utah Noodle Parlor #1	Handicap	3132
2005-06	Jared Spinden Team	Scratch	2510
	Allred Construction	Handicap	3014
2004-05	Rogers Eggs	Scratch	2602
	H & H Doors	Handicap	2759
2003-04	Ace's Pro Shop	Scratch	2571
	Utah Noodle Parlor I	Handicap	2849
2002-03	Ben Lomond Lanes	Scratch	2758
	Musgrove Family Bowl	Handicap	3102
2001-02	Sparetime Family Fun Center	Scratch	2711
	Adams Painting	Handicap	2899
2000-01	Davis Lanes – WSU	Scratch	2622
	XXX	Handicap	2893
1999-00	Storm	Scratch	2532
	Storm	Handicap	2787
1998-99	El Nino	Scratch	2381
	Lord Pickup	Handicap	2794
1997-98	Maple Garden I	Scratch	2788 **
	Maple Garden I	Handicap	3070

## OPEN TOURNAMENT CHAMPIONS - TEAM EVENTS

1996-97	Maple Garden	Scratch	2585
	A-1 Pumping	Handicap	3006
1995-96	Coor's Racing	Scratch	3220
	Zebs	Handicap	3706
1994-95	Russ's Pro Shop	Scratch	3273 **
	Sun Storm	Handicap	3634
1993-94	City Club	Scratch	3246
	City Club	Handicap	3916
1992-93	Storm #2	Scratch	3007
	Fitzgeralds Pro Shop	Handicap	3479
1991-92	Rogers Eggs	Scratch	2946
	Wardley Corp.	Handicap	3340
1990-91	Pier #3	Scratch	2889
	84 Rades	Handicap	3270
1989-90	Continental Baking	Scratch	2845
	Toot-Toot #2	Handicap	3269
1988-89	Rogers Eggs	Scratch	3076
	Rogers Eggs	Handicap	3389
1987-88	Totally Embarrassed	Scratch	3082
	Pier #3	Handicap	3250
1986-87	Utah noodle (BL)	Scratch	2901
	Sr. CYC Trucking	Handicap	3367
1985-86	Hammer	Scratch	3093
	McNabb McDrunks	Scratch	3093
	Hammer	Handicap	3505
1984-85	Davis Lanes Pro Shop	Scratch	3089
	Computer City	Handicap	3560
1983-84	Midas Touch	Scratch	3062
	Davis Pro Shop	Handicap	3350
1982-83	The Crisco Gang	Scratch	2899
	The Shingle	Handicap	3288
1981-82	Seashore Inc.	Scratch	3056
	Seashore Inc	Handicap	3293
1980-81	Bountiful Bowl	Scratch	2973
	Schlitz Beer (Hilltop)	Handicap	3293
1979-80	Utah Noodle Parlor	Scratch	2841
	Baralho Team	Handicap	3192
1978-79	White City Bowl	Scratch	3256
	Lund Realty	Handicap	
1977-78	6514 <sup>th</sup> Test Squadron	Scratch	2828
	6514 <sup>th</sup> Test Squadron	Handicap	3258
1976-77	Glen Yamamoto Team	Scratch	2624
	Coor's Beer	Handicap	3104
1975-76	White City Bowl	Scratch	2821
	Jacks Auto	Handicap	3190
1974-75	New Paramount Bowl	Scratch	2800
	Fram Corporation	Handicap	3086

## OPEN TOURNAMENT CHAMPIONS - TEAM EVENTS

1973-74	Bountiful Bowl	Scratch	3056
	Bountiful Bowl	Handicap	3335
1972-73	Ram-Rods	Scratch	2848
	Ram-Rods	Handicap	3214
1971-72	Davis Lanes	Scratch	2948
	Schlitz Beer	Handicap	3183
1970-71	Chambers Music	Scratch	2890
	Chambers Music	Handicap	3217
1969-70	Steve's Lounge	Scratch	2830
	John's Jewelry	Handicap	3157
1968-69	Chambers Music	Classic	2836
	Red Cape Lounge	Regular	2933
1967-68	Weber Valley Trailer	Classic	2852
	Thompson Foods	Handicap	2958
1966-67	Buehler & Bingham	Classic	2862
	Club Barber Shop	Handicap	2857
1965-66	White City Bowl	Classic	2845
	Welling Grain	Regular	
	Idlers	Booster	2480
1964-65	Ogden Bowling Center	Classic	2914
	Up-Setters	Regular	
	Utah Noodle	Booster	2482
1963-64	Hilltop Travel Team	Classic	2791
	Boyles Market #2	Regular	
	Cal Trailers	Booster	2543
1962-63	Frank Browning Service	Classic	2920
	Anchor Equipment	Regular	
	Palmers Service	Booster	2591
1961-62	Buehler & Bingham		1944
1960-61	Kiesel Sales & Service		3038
1959-60	Jimmie's Shoes		2882
1958-59	Kiesel Sales & Service		2831
1957-58	Miya's Garage		2728
1956-57	The Club		2667
1955-56	Fred M. Nye		2776
1954-55	King Louie Shirts		2775
1953-54	King Louie Shirts		2662
1952-53	Fred M. Nye		2768
1951-52	Double J. Ranch House		2870
1950-51	Coors Beer		2831
1949-50	Buehler & Bingham		2733
1948-49	Buehler & Bingham		
1947-48	Bud Rich Service		
1946-47	Mite-E-Tablets		
1945-46	Arden Sunfreeze	Scratch	2708
	The Mint	Handicap	3043
1944-45	Finer Cleaners	Scratch	2775
	Paramount Ice Cream	Handicap	3010

## OPEN TOURNAMENT CHAMPIONS - DOUBLES EVENT

2013-14	Allen R. Paulsen – Robert L. Scadden	Scratch	1427
	Craig G. Ellison – Steve P. Kloempken	Div 1 Handicap	1559
	R. Doug Downs – Matt Martin	Div 2 Handicap	1553
	Wes Crook – James “Chris” Reed	Senior	1519
2012-13	Brandon Searle – Paul Searle	Scratch	1317
	Tyler D. Hess – Shaun Reeve	Div 1 Handicap	1458
	Dale Emmerson – Russell Page, Sr.	Div 2 Handicap	1470
	Chuck Gaer – Gary A. Martin	Senior	1448
2011-12	Gene Maas – Adam C. Wagner	Scratch	1403
	Kevin Broderick – Ben D. Fulton, Jr.	Div 1 Handicap	1612
	Jeff R. Nicholas – Monty Vorwaller	Div 2 Handicap	1618
	Don L. Carter – Peter W. Graham	Senior	1495
2010-11	Rudy Gamon – Dustin Rodarte	Scratch	1353
	LeeRoy Quintana – Shane D. Reeder	Div 1 Handicap	1496
	John H. Sagez – Steven Summy	Div 2 Handicap	1530
	Gilbert Jaramillo – Paul LaCourse	Senior	1257
2009-10	Brandon Searle – Paul Searle	Scratch	1376
	Victor Marion – Dave Symes	Div 1 Handicap	1556
	Mike O. Anderson – Jay Clarkson	Div 2 Handicap	1569
	Ted J. Lewis – Stanley F. Kaneko	Senior	1441
2008-09	Blair Rogers – Brian Rogers	Scratch	1323
	Brad Burbank – Wyatt Goring	Handicap	1533
	Stanley Kaneko – Ted J. Lewis	Senior	1504
	Robert Doug Downs – Ed Kopowski Jr.	Scratch	1316
2007-08	Robert Spronk – Jim Tsakalos	Handicap	1491
	Bill Chrisman Sr. – Jerry D. Taylor	Senior	1300
	Brandon Dillon – Chuck T. Groat	Scratch	1415
	Rodney P. Musgrove – Les L. Bowen	Handicap	1604
2006-07	Jack B. Hanson – Ernie F. Wilson	Senior	1456
	Jimmy Girardo – Reginald Anderson	Scratch	1283
	Kim Valentine – Myron Bachman	Handicap	1513
	Bill Chrisman Sr. – Jerry Taylor	Senior	1583
2004-05	Ben D. Fulton Jr. – Richard D. Rendon	Scratch	1525 **
	Joshua Lindquist – Randy Kezior	Handicap	1572
	Arnold Fraga – Ed Fraga	Senior	1497
	Hank Boomershine - Roger Noordhoek	Scratch	1418
2003-04	Hank Boomershine - Roger Noordhoek	Handicap	1566
	Frank Copley – Sootie Yamasaki	Senior	1434
	Brandon Searle – Paul Searle	Scratch	1460
	Nathan Maw – Richard Maw	Handicap	1553
2002-03	Lester Daniel – Joseph Maylin	Senior	1523
	Blair Rogers – Matt Rogers	Scratch	1455
	Blair Rogers – Matt Rogers	Handicap	1543
	Ken Blanchard – Maury Hardman	Senior	1554
2001-02	Brandon Searle – Paul Searle	Scratch	1432
	Kenny Daberko – Richard Ramos	Handicap	1583
	Jerry Taylor – LeRoy Taylor	Senior	1546

## OPEN TOURNAMENT CHAMPIONS - DOUBLES EVENT

1999-00	Matt Rogers – Kevin Broderick	Scratch	1429
	Matt Rogers – Kevin Broderick	Handicap	1628
	Don Lubeck – Dale Pearson	Senior	1481
1998-99	Horst Melle - Denny Yu	Scratch	1382
	Paul Collom – Brian Hindberg	Handicap	1544
	Keith Wertman - LaMoine Wickham	Senior	1442
1997-98	Ben Cervinski - Brian Cervinski	Scratch	1275
	Mark Sakashita - Eric Peterson	Handicap	1459
	Jerry Taylor - Milton Bullock	Senior	1466
1996-97	Brandon Dillon - Monty Vorwaller	Scratch	1306
	Brandon Dillon - Monty Vorwaller	Handicap	1445
	Guy Fowler - Wynn Mortensen	Senior	1413
1995-96	Tyler Hart - Ben Cervinski	Scratch	1447
	Rick Rupe - Gene Applonie	Handicap	1637
	Kenneth Blanchard - Kenneth Davidson	Senior	1485
1994-95	Ron D'Ambrosio - Randy Heath	Scratch	1440
	Brian Campbell - Anthony Fulton	Handicap	1602
1993-94	Corbet Austin - Bob Scadden Jr.	Scratch	1517
	Corbet Austin - Bob Scadden Jr.	Handicap	1656
1992-93	Max Shellabarger - Blaine Yoshimura	Scratch	1418
	Dennis Wischmann – Raymond Luedtks	Handicap	1544
1991-92	Cleo Bullie - Dick McNabb	Scratch	1371
	Cleo Bullie - Dick McNabb	Handicap	1430
1990-91	Max Shellabarger - Blaine Yoshimura	Scratch	1369
	Max Shellabarger - Blaine Yoshimura	Handicap	1422
1989-90	Brian Rogers - Blair Rogers	Scratch	1309
	Gene Applonie - Greg Applonie	Handicap	1437
1988-89	Max Shellabarger - Blaine Yoshimura	Scratch	1406
	Boyd Harmon - Jim Gariepy	Handicap	1451
1987-88	Bill Chrisman - Bob Scadden Jr.	Scratch	1393
	Bill Chrisman - Bob Scadden Jr	Handicap	1473
1986-87	Bob Scadden Jr. - Keith Orton	Scratch	1263
	Darin Youngman - Lee Youngman	Handicap	1395
1985-86	Guy Holt - Don Steve	Scratch	1356
	Dan Beers - Nolan Parker	Handicap	1534
1984-85	Brian Rogers - Blair Rogers	Scratch	1417
	Brian Rogers - Blair Rogers	Handicap	1542
1983-84	Guy Holt - Don Steve	Scratch	1333
	Bruce Budrow - Mark Randall	Handicap	1423
1982-83	Rex Hampton - Larry Peach	Scratch	1251
	Phil Cave - Duke Richards	Handicap	1425
1981-82	Charles Luman - Dick Keindl	Scratch	1343
	Charles Luman - Dick Keindl	Handicap	1430
1980-81	Jim Johnson Jr. - Keith Orton	Scratch	1520
	Jim Johnson Jr. - Keith Orton	Handicap	1529
1979-80	Tony Steve - Jim Johnson Jr.	Scratch	1229
	Darrel Tuttle - Ed Tuttle	Handicap	1408

## OPEN TOURNAMENT CHAMPIONS – DOUBLES EVENT

1978-79	Bob Scadden Jr. - Bob Scadden Sr.	Scratch	1263
	Bill Travis - Gene Randall	Handicap	1397
1977-78	Larry Day - Doug Bannister	Scratch	1250
	George Lucas - Duwayne Cook	Handicap	1441
1976-77	Tom Wong - Doug Sarlo	Scratch	1316
	Dale Pearson - Don Lubeck	Handicap	1387
1975-76	Bill Nozaki - Bob Onishi	Scratch	1235
	Dave Hennessey - Don Hennessey	Handicap	1387
1974-75	Jim Korn - Harry Leschke	Scratch	1324
	Jim Korn - Harry Leschke	Handicap	1441
1973-74	Ralph Stagge - Don Stagge	Scratch	1278
	Ralph Stagge - Don Stagge	Handicap	1440
1972-73	Ren Richins - Kit Flagg	Scratch	1199
	Doug McDonald - Gordon Hancock	Handicap	1335
1971-72	Pete Sarlo - Doug Sarlo	Scratch	1225
	Tom Crookston - Blair Rogers	Handicap	1334
1970-71	Eldon Harris - Tosh Sase	Scratch	1219
	Lee Borup - Brian Cool	Handicap	1378
1969-70	Bob Benton - Tabby Roylance	Scratch	1214
	Gary Flint - Mike Baptist	Handicap	1372
1968-69	Bob Shurtliff - Swan Olson	Classic	1254
	Joe Atencio - Juan Antencio	Regular	1272
1967-68	Doug Sarlo - Pete Cuca	Classic	1216
	Gardiner Syme - Keith Chase	Handicap	1175
1966-67	Dean Randall - Ernie Wilson	Classic	1224
	Arline Nielson - Glen Hansen	Handicap	1273
1963-64	Robert Benton - Tabby Roylance	Classic	1204
	Ray Bennett - Dale Owens	Regular	1132
	William Noker - William Smith	Booster	1091
1962-63	James Vasilov - Jim Wada	Classic	1217
	Vaughn Davis - Bus Thomas	Regular	1204
	Hank Robberson - Bud Marshall	Booster	1129
1961-62	Lloyd Barney - Joe Barney Sr.		1252
1960-61	Lee Ensign - Doug Sarlo		1285
1959-60	Dave Workman - Jerry Whiteman		1158
1958-59	Darrel Fowler - Lee Ensign		1248
1957-58	Hap Payne - Jim Yerage		1177
1956-57	Doug Sarlo - Sam Tumellie		1156
1955-56	Gus Richardson - Tom White		1164
1954-55	Larry Rene - Swan Olson		1142
1953-54	Joe Barney Jr. - Joe Barney Sr.		1119
1952-53	Jim Yerage - Phil Graham		1152
1951-52	Painter – Bradbury		1158
1950-51	Lou Bryan - Pat Mullins		1158
1949-50	Bill Smith - Al Hunt		1196
1948-49	Lou Bryan - Harry Davis		1174
1947-48	Herb Wessman - King Wickwire		
1946-47	Surge Empey - Walt Wallerton		

## OPEN TOURNAMENT CHAMPIONS – DOUBLES EVENT

1945-46	Claude Parry - Jerry Leland	Scratch	1195
	Lester Tatro - Ray Wilson	Handicap	1255
1944-45	Herb Wessman - King Wickwire	Scratch	1203
	Herb Wessman - King Wickwire	Handicap	1251

## OPEN TOURNAMENT CHAMPIONS - SINGLES EVENT

2013-14	Rob G. Behrens	Scratch	753
	Rob G. Behrens	Div 1 Handicap	825
	Braden Stamback	Div 2 Handicap	828
	James "Chris" Reed	Senior	809
2012-13	Robert L. Scadden	Scratch	823
	Robert L. Scadden	Div 1 Handicap	863
	Aaron D. Jensen	Div 2 Handicap	837
	Robert L. Scadden	Senior	863
2011-12	Robert J. Lund	Scratch	779
	Jordan M. Behunin	Div 1 Handicap	840
	Casey J. Brunson	Div 2 Handicap	851
	Blair L. Rogers	Senior	783
2010-11	Matthew J. Pobieglo	Scratch	774
	Matthew J. Pobieglo	Div 1 Handicap	852
	Mark D. Mandell	Div 2 Handicap	883
	Wayne E. Schneiter	Senior	728
2009-10	Robert "Luke" Lucas	Scratch	707
	Shelley P. Hadley	Div 1 Handicap	852
	Stanley F. Kaneko	Div 2 Handicap	791
	Stanley F. Kaneko	Senior	791
2008-09	Gilbert Jaramillo	Scratch	677
	Gilbert Jaramillo	Handicap	822
	Gilbert Jaramillo	Senior	822
2007-08	Blair Rogers	Scratch	734
	Sandra Morris	Handicap	818
	Harry J. Leschke	Senior	789
2006-07	Brian K. Glass	Scratch	735
	Brody J. Spinden	Handicap	844
	Gilbert Jaramillo	Senior	777
2005-06	Reginald Anderson	Scratch	686
	Timothy Nelson	Handicap	802
	John Pengelly	Senior	782
2004-05	Bryan Owens	Scratch	758
	Craig H. Suekawa	Handicap	822
	Kenneth Blanchard	Senior	783
2003-04	Denny Yu	Scratch	756
	Bradley Palmer	Handicap	845
	Alex H. Herrera	Senior	814
2002-03	John Thomas Jr.	Scratch	752
	Adam W. Smedley	Handicap	830
	Denton Nielsen	Senior	821

## OPEN TOURNAMENT CHAMPIONS - SINGLES EVENT

2001-02	Shon Mildon	Scratch	804
	Shon Mildon	Handicap	849
	Shirel Houston	Senior	746
2000-01	Ed Kopowski Jr.	Scratch	763
	Radford Kaleikini	Handicap	833
	Jack Hanson	Senior	832
1999-00	James Ricky Partney	Scratch	782
	James Ricky Partney	Handicap	857
	Lester T. Daniel	Senior	763
1998-99	Ben Fulton Jr.	Scratch	766
	Paul Collom	Handicap	851
	Jose Sandoval	Senior	790
1997-98	Ken Miller	Scratch	703
	Cliff Oram	Handicap	782
	John Gardiner	Senior	763
1996-97	Wynn Mortensen	Scratch	641
	Harland Lattin	Handicap	751
	Jerry Ashton	Senior	782
1995-96	Robert Hopwood	Scratch	772
	Eugene Mikesell	Handicap	839
	Frank Copley	Senior	864
1994-95	Russ Hunt	Scratch	847 **
	Russ Hunt	Handicap	890
1993-94	Kevin Broderick	Scratch	758
	Kevin Broderick	Handicap	849
1992-93	Paul Searle	Scratch	722
	John Garcia	Handicap	811
1991-92	Rich Smith	Scratch	699
	Rich Smith	Handicap	766
1990-91	Mike Lucovitz	Scratch	724
	Mike Lucovitz	Handicap	766
1989-90	Bob Scadden Jr.	Scratch	723
	Bob Busico	Handicap	813
1988-89	Blaine Yoshimura	Scratch	708
	James Peters	Handicap	755
1987-88	Harry Leschke	Scratch	765
	Harry Leschke	Handicap	785
1986-87	Corbet Austin	Scratch	683
	Marshall West	Handicap	744
1985-86	Harry Leschke	Scratch	705
	John Becker	Handicap	779
1984-85	Blair Rogers	Scratch	761
	Blair Rogers	Handicap	812
1983-84	Gary McIlrath	Scratch	685
	Gary McIlrath	Handicap	754
1982-83	Dick Keindl	Scratch	717
	Jim Scadden Sr.	Handicap	741

## OPEN TOURNAMENT CHAMPIONS - SINGLES EVENT

1981-82	Keith Orton	Scratch	714
	Kevin Higley	Handicap	761
1980-81	Joe Cruz	Scratch	690
	Bill Travis	Handicap	740
1979-80	Wayne Hoskin	Scratch	647
	Wayne Hoskin	Handicap	731
1978-79	Keith Orton	Scratch	729
	Tom Wong	Handicap	743
1977-78	Darold Fielding	Scratch	671
	George Hutchby	Handicap	746
1976-77	Harry Leschke	Scratch	657
	Jim Wood	Handicap	715
1975-76	David L. Wilson	Scratch	652
	James Johnson Jr.	Handicap	698
1974-75	Jack Howell	Scratch	711
	Jack Howell	Handicap	777
1973-74	Tabby Roylance	Scratch	648
	Kevin Keirnes	Handicap	724
1972-73	Guy Holt	Scratch	648
	Fred Brockmeier	Handicap	721
1971-72	Dave Blanchard	Scratch	653
	Don Stagge	Handicap	741
1970-71	Larry Peach	Scratch	654
	Larry Peach	Handicap	724
1969-70	Larry Peach	Scratch	689
	Larry Peach	Handicap	761
1968-69	Benny Briseno	Classic	653
	Alan Miya	Regular	723
1967-68	Paul Eppley	Classic	631
	Alan Miya	Regular	635
1966-67	Ray Harrop	Classic	636
	Mike Baptist	Regular	656
1965-66	Bill Brockmeier	Regular	645
	James Hardy	Booster	590
1964-65	Doral Elder	Classic	602
	Bob Hein	Regular	603
	Ray Baxter	Booster	562
1963-64	Paul "Kit" Flaig	Classic	613
	Ren Richens	Regular	610
	John Hinze	Booster	562
1962-63	Jack Singleton	Classic	675
	Dai Yoshimura	Regular	637
	Steve Hodson	Booster	600
1961-62	Roger Hall - Herb Wessman		632
1960-61	Delbert Higley		670
1959-60	Larry Rene		632
1958-59	Dave Workman		617
1957-58	Lou Bryan		656

## OPEN TOURNAMENT CHAMPIONS - SINGLES EVENT

1956-57	Jim Yearage		624
1955-56	Joe Barney Sr.		649
1954-55	Taro Yagi		671
1953-54	Joe Barney Sr.		651
1952-53	Don Sparks		597
1951-52	Lou Bryan		619
1950-51	Marv Gealta		626
1949-50	Harry Davis		630
1948-49	Don VanOrden		614
1947-48	Jim Yearage		
1946-47	Al Hunt		
1945-46	Dave Workman	Scratch	617
	Dave Workman	Handicap	685
1944-45	Maxi Kosof	Scratch	620
	Lt. H. Pearson	Handicap	694

## OPEN TOURNAMENT CHAMPIONS ALL-EVENT

2013-14	Steve P. Kloempken	(Ben Day Trophy) – Scratch	2286 **
	Steve P. Kloempken	Handicap	2478
	Blair L. Rogers	Senior	2220
2012-13	Paul Searle	(Ben Day Trophy) – Scratch	2044
	Lance A. Brightshue	Handicap	2331
	Chuck Gaer	Senior	2218
2011-12	Monty W. Vorwaller	(Ben Day Trophy) – Scratch	2248
	Monty W. Vorwaller	Handicap	2410
	Robert V. Onishi	Senior	2203
2010-11	William Rick Bell	(Ben Day Trophy) – Scratch	2106
	Mark D. Mandell	Handicap	2403
	Blair Rogers	Senior	2276
2009-10	Paul Searle	(Ben Day Trophy) – Scratch	2159
	Jay V. Clarkson	Handicap	2386
	Riley D. Heninger	Senior	2257
2008-09	Robert J. Lund	(Ben Day Trophy) – Scratch	1929
	Brad D. Burbank	Handicap	2263
	Stanley F. Kaneko	Senior	2149
2007-08	Robert Doug Downs	(Ben Day Trophy) – Scratch	1963
	Sandra Morris	Handicap	2253
	Harry Leschke	Senior	2172
2006-07	Brian Rogers	(Ben Day Trophy) – Scratch	2185
	Annie Stamback	Handicap	2381
	Lon Reese	Senior	2243
2005-06	Blair Rogers	(Ben Day Trophy) – Scratch	1989
	John T. Thornton	Handicap	2297
	Douglas McDonald	Senior	2286
2004-05	Paul Searle	(Ben Day Trophy) – Scratch	2106
	Randy Kezior	Handicap	2285
	J. Gilbert Jaramillo	Senior	2118

## OPEN TOURNAMENT CHAMPIONS ALL-EVENT

2003-04	Ronald P. Pendergast Jr.	(Ben Day Trophy) – Scratch	2202
	Roger Noordhoek	Handicap	2325
	Donald Pace	Senior	2181
2002-03	Denny Yu	(Ben Day Trophy) – Scratch	2177
	Nick E. Bitter	Handicap	2393
	Charles R. West	Senior	2191
2001-02	Shon Mildon	(Ben Day Trophy) – Scratch	2253
	Jeromy Lindquist	Handicap	2371
	Lee Youngman	Senior	2225
2000-01	Max Shellabarger	(Ben Day Trophy) – Scratch	2120
	Marc Hendrickson	Handicap	2314
	Denton Nielsen	Senior	2276
1999-00	Ben Cervinski	(Ben Day Trophy) – Scratch	2185
	LeRoy Steve	Handicap	2347
	Maurice Hardman	Senior	2176
1998-99	Paul Searle	(Ben Day Trophy) – Scratch	2005
	Paul Collom	Handicap	2305
	Jose Sandoval	Senior	2195
1997-98	Horst Melle	(Ben Day Trophy) - Scratch	2045
	Horst Melle	Handicap	2360
	Grant McGill	Senior	2219
1996-97	Robert Scadden Jr.	(Ben Day Trophy)	1945
	Brandon Dillon	Scratch	1933
	Harland Lattin	Handicap	2214
	Carter Barker	Senior	2115
1995-96	Ben Cervinski	(Ben Day Trophy) – Scratch	2188
	Mike Lucovitz	Handicap	2367
	Kenneth Davidson	Senior	2263
1994-95	Russ Hunt	Scratch	2148
	Ben Cervinski	Handicap	2372
1993-94	Denny Yu	Scratch	2093
	Bobby Nelson	Scratch	2093
	Sean Tutorow	Handicap	2381
1992-93	Paul Searle	Scratch	2031
	Tony Bass	Handicap	2269
1991-92	Steve Stokes	Scratch	1941
	Lance Maxwell	Handicap	2138
1990-91	Mike Lucovitz	Scratch	2036
	Mike Lucovitz	Handicap	2162
1989-90	Bob Scadden Jr	Scratch	1962
	Jeff Cervinski	Handicap	2271
1988-89	Blaine Yoshimura		2018
1987-88	Jim Johnson Jr.		2088
1986-87	Doug Nicholls	(Claude Parry Memorial Trophy)	1891
1985-86	Blair Rogers	(Claude Parry Memorial Trophy)	2084
1984-85	Blair Rogers	(Claude Parry Memorial Trophy)	2179
1983-84	Don Steve	(Claude Parry Memorial Trophy)	2003
1982-83	Dick Keindl	(Claude Parry Memorial Trophy)	1989

## OPEN TOURNAMENT CHAMPIONS ALL-EVENT

1981-82	Keith Orton	(Claude Parry Memorial Trophy)	2073
1980-81	Jim Johnson Jr.	(Claude Parry Memorial Trophy)	2039
1979-80	David Larsen	(Claude Parry Memorial Trophy)	1788
1978-79	Keith Orton	(Claude Parry Memorial Trophy)	1992
1977-78	Larry Day	(Claude Parry Memorial Trophy)	1860
1976-77	Tom Wong	(Claude Parry Memorial Trophy)	1790
1975-76	Keith Fry	(Claude Parry Memorial Trophy)	1807
1974-75	John Bennett	(Claude Parry Memorial Trophy)	1919
1973-74	Wayne Morris	(Claude Parry Memorial Trophy)	1872
1972-73	Steve Buell	(Claude Parry Memorial Trophy)	1839
1971-72	Tom Crookston	(Claude Parry Memorial Trophy)	1848
1970-71	Eldon Harris	(Claude Parry Memorial Trophy)	1854
1969-70	Tabby Roylance	(Claude Parry Memorial Trophy)	1864
1968-69	Jim Kuralt	Classic	1797
	Alan Miya	Handicap Div.	1784
1967-68	Robert Benton	Classic	1801
	Lloyd Beazer	Handicap Div.	1711
1966-67	Don Sparks	Classic	1865
1965-66	Grant Miller	Classic	1767
	Dwayne Watkins	Regular	1685
	James Hardy	Booster	1557
1964-65	Robert Shurtliff	Classic	1787
	Robert Sparrow	Regular	1717
	Kenneth Walters	Booster	1710
1963-64	Robert Benton	Classic	1780
	Bill Parsons	Regular	1702
	Clifford Wilson	Booster	1521
1962-63	Pap Miya	Classic	1821
	Dia Yoshimura	Regular	1773
	Jay Jones	Booster	1627
1961-62	Joe Barney Sr.		1936
1960-61	Joe Barney Sr.		1857
1959-60	Daryl Ferry		1734
1958-59	Lee Ensign		1804
1957-58	Darrel Fowler		1749
1956-57	Jim Yearage		1745
1955-56	Joe Barney Sr.		1875
1954-55	Hap Payne		1812
1953-54	Joe Barney Sr.		1891
1952-53	Jim Yearage		1748
1951-52	LaDell Neilson		1800
1950-51	Joe Barney Sr.		1775
1949-50	Jim Yearage		1802
1948-49	Chet Mahoney		1777
1947-48	Jim Yearage		
1946-47	Joe Barney Sr.		
1945-46	Claude Parry		1753
1944-45	King Wickwire		1794

# ASSOCIATION WOMEN'S CHAMPIONSHIP TOURNAMENT RECORDS

## SCRATCH ONLY:

TEAM EVENT	(5 Player) Sherryl Hart Team	2878	1987-88
TEAM EVENT	(4 Player) A.B.T	2526	2009-10
DOUBLES EVENT	Rebecca Huffman-Marcia Kamrowski	1361	2005-06
SINGLES EVENT	Sharon Wanczyk	714	1995-96
ALL-EVENTS	Mitzi Wilson	2117	2003-04

### WOMENS TOURNAMENT CHAMPIONS TEAM EVENT

2013		Pearson Auto II	Handicap	2841
2012		Abby Normal	Handicap	2929
2011		Rebecca Huffman's Team	Handicap	2945
		Rebecca Huffman's Team	Scratch	2510
2010		Randy's Pro Shop Girls	Handicap	2883
		Tammy Boomershine Team	Scratch	2218
2009		A.B.T.	Handicap	3011
		A.B.T	Scratch	2526 **
2008		Friery Team	Handicap	2758
		Hazen Team	Scratch	2514
2007		Girls' Day Out	Handicap	2827
		Team Boomershine	Scratch	2419
2006		Chica's	Handicap	2775
		Roto Storm	Scratch	2117
2005		Kathy Brown Team	Handicap	2790
		Kathy Brown Team	Scratch	2226
2004		Misfitz 4	Handicap	2801
		Therapeutix Massage	Scratch	2476
2003		BFD	Handicap	2938
		Therapeutix Massage	Scratch	2406
2002	Div I	Lisa James Team	Handicap	2770
	Div I	Storm Strikers	Scratch	2414
	Div II	The Bangers	Handicap	2855
	Div II	Carol Smith Team	Scratch	2005
2001	Div I	Whatever	Handicap	2834
	Div I	Whatever	Scratch	2363
	Div II	Galactics	Handicap	2887
	Div II	Unpredictables	Scratch	2134
2000	Div I	In the Storm Zone	Handicap	2882
	Div II	Playmates	Handicap	2922
1999	Div I	D.L. Ladies	Handicap	2764
	Div I	D.L. Ladies	Scratch	2333
	Div II	Elenor Keith Team	Handicap	2617
	Div II	2 <sup>nd</sup> Time Around	Scratch	1952
	Div III	Terrie Stephens Team	Handicap	2688
	Div III	Terrie Stephens Team	Scratch	1906
1998	Div I	The Girls	Scratch	2158
	Div I	Moms & Daughters	Handicap	2576
	Div II	Pin Setters	Scratch	1988
	Div II	Pin Setters	Handicap	2698
	Div III	Sheila Claar's Team	Scratch	1825
	Div III	Clifco Extras	Handicap	2688
1997	Div I	Holly Osborne Team	Handicap	2739
	Div I	BFD	Scratch	2412
	Div II	Frogettes	Handicap	2671
	Div II	Frogettes	Scratch	1934
	Div III	Clifco	Handicap	2696
	Div III	Clifco	Scratch	1892

## WOMENS TOURNAMENT CHAMPIONS TEAM EVENT

1996	Div I	Auto Butler	Handicap	2828
	Div I	BFD	Scratch	2332
	Div II	Mix & Match	Handicap	2945
	Div II	Mix & Match	Scratch	2129
	Div III	Clifco Extras	Handicap	2952
	Div III	Odd & Ends	Scratch	1880
1995	Div I	Incognito	Handicap	2780
	Div I	Bowling Babes	Scratch	2468
	Div II	Davis Outlaws	Handicap	2778
	Div II	Davis Outlaws	Scratch	1950
1994	Div I	Avon Strikers	Handicap	2755
	Div I	Bowling Babes	Scratch	2288
	Div II	Splinters	Handicap	2780
	Div II	Storm Bowling Ball	Scratch	1987
1993	Div I	Incognito	Handicap	2778
	Div I	Deanna Wanczyks Team	Scratch	2312
	Div II	Here to Have Fun	Handicap	2787
	Div II	K-Mart	Scratch	1972
1992		Moores Diner	Handicap	2667
		Sharon Wanczyk Team	Scratch	2357
1991		Four Friends	Handicap	2604
		Sharon Wanczyk Team	Scratch	1675
1990	5 Man	Eva Jensen Team	Handicap	3241
		Sharon Glass Team	Scratch	2872
1989		Murphy's Law	Handicap	3202
		Moore's Family Diner	Scratch	2554
1988		Bone Jumpers	Handicap	3137
		Davis Lanes Lounge	Scratch	2713
1987		Hamblin Construction	Handicap	3244
		Sherryl Hart Team	Scratch	2878 **
1986		Fab Bowl	Handicap	3136
		Sharon Wanczyk Team	Scratch	2663
1985		Continental's	Handicap	3059
		Marla's Team	Scratch	2614
1984		Beauty Haven	Handicap	3045
		Girl Fridays	Scratch	2576
1983		Hill Flyers	Handicap	3094
		Hill Flyers	Scratch	2606
1982		Unpredictables	Handicap	3061
		Davis Pro Shop	Scratch	2598
1981		Sportsman Lounge	Handicap	3074
		Kay's Noodle Parlor	Scratch	2640
1980		Dragon Restaurant	Handicap	3091
		Dragon Restaurant	Scratch	2623
1979		Rainbow Lanes Travel	Handicap	3010
		Rainbow Lanes Travel	Scratch	2587
1978		White City Bowl	Handicap	3064
		Parkside Lanes	Scratch	2690
1977		Jo Lee Lanes	Handicap	3015
		Jo Lee Lanes	Scratch	2637
1976		Hilltop Lanes	Handicap	2957
		Hilltop Lanes	Scratch	2534
1975		Tuesday Rec Make-up	Handicap	3027
		Davis Lanes	Scratch	2642
1974		Paramount Pussycats	Handicap	3035
		Davis Lanes	Scratch	2596
1973		Ringside Café (Brigham)	Handicap	2982
		Jack's Auto Sales	Scratch	2646

## WOMENS TOURNAMENT CHAMPIONS TEAM EVENT

1972		Ogden Travel League	Handicap	2956
		Elbow Benders	Scratch	2612
1971		Iron Horse	Handicap	2889
		Freeway Plaza Café	Scratch	2552
1970	Div A	Ben Lomond Lanes	Handicap	2948
		Ben Lomond Lanes	Scratch	2714
	Div B	The Strikers	Handicap	2786
		The Strikers	Scratch	2321
	Div C	Mickeys	Handicap	2751
		Mickeys	Scratch	2211
1969	Classic	Weber Valley Sales	Scratch	2530
	Div A	Scatter Pins	Handicap	2868
		Fred M Nye Co.	Scratch	2517
	Div B	1 <sup>st</sup> National Bank (Layton)	Handicap	2792
		Possells Artic Circle	Scratch	2265
1968	Div A	Virg's Sport Shop	Handicap	2737
		Arctic Circle	Scratch	2635
	Div B	Rockettes	Handicap	2860
		Rockettes	Scratch	2374
1967	Div A	Parkside Lanes	Handicap	2827
		Hinkley's	Scratch	2574
	Div B	Golden Bowl	Handicap	2891
		Golden Bowl	Scratch	2378
1966	Div A	Hi Lows	Handicap	2842
		OCWBA Officers	Scratch	2626
	Div B	Hill Toppers	Handicap	2949
		The 5 Spots	Scratch	2419
1965	Div A	Jade Terrace	Handicap	2999
		Paramount Bowl	Scratch	2678
	Div B	The Gemini 5	Handicap	2904
		The Gemini 5	Scratch	2385
1964	Div A	Utah Noodle	Handicap	2827
		Hinkleys	Scratch	2655
1963	Classic	Hinkley's	Scratch	2461
	Div A	Riverside Golf Club	Handicap	2702
	Div B	Alley Dusters	Handicap	2737
		Seven-Up Bottling	Scratch	2539
1962	Div A	Don's Chevron	Handicap	2803
		Hilltop Travel	Scratch	2548
	Div B	5 Pins	Handicap	2696
1961	Classic	Becker's Backers	Handicap	2825
		Miller's High Life	Scratch	2481
	Div A	Koble Galv	Scratch	2763
	Div B	Becker's Backers	Handicap	2825
1960	Div A	Paramount Majors	Handicap	2889
		Paramount Majors	Scratch	2557
	Div B	HAFB Make Up	Handicap	2793
		HAFB Make Up	Scratch	2513
1959		Wolfers	Handicap	2781
		Wolfers	Scratch	2466
1958		Utah Culvert	Handicap	2739
		Kobel Sheet Metal	Scratch	2328
1957		Hoffman Supper Club	Handicap	2791
		Hoffman Supper Club	Scratch	2341
1956		Crown Body Shop	Handicap	2763
		Gladys Yeaman Team	Scratch	
1955		Howell's Root Beer	Handicap	2771
		Heitz Heating	Scratch	2411

## WOMENS TOURNAMENT CHAMPIONS TEAM EVENT

1954	Riche's Drive In	Handicap	2754
	E.C. Olsen Co.	Scratch	2376
1953	Palmer's Service	Handicap	2780
	Palmer's Service	Scratch	2330
1952	E.C. Olsen Co.	Handicap	2426
	E.C. Olsen Co.	Scratch	2339
1951	Beckers	Handicap	2653
	Beckers	Scratch	2391
1950	Beckers	Handicap	2653
	Beckers	Scratch	
1949	King X and Pilot	Handicap	2609
	Badger Lumber Co.	Scratch	2210
1948	Standard Optical	Handicap	2603
	Standard Optical	Scratch	2297
1947	The Princess Shop	Handicap	2702
	The Princess Shop	Scratch	2406
1946	Orange Transportation	Handicap	2665
	Fred M. Nye Co.	Scratch	2289
1945	Armstrong's	Handicap	2461
	Paramount Ice Cream	Scratch	2300
1944	Kammeyer's Sports	Handicap	2491
1942	Brittans	Handicap	2576
1941	Paramount Ice Cream	Handicap	2529

## WOMENS TOURNAMENT CHAMPIONS DOUBLES EVENT

2013		Brenda H. Behrens – Crystal Monzella	Handicap	1481
		Brenda H. Behrens – Crystal Monzella	Scratch	1231
2012		Carol A. Carter – Davie Mae Sorrells	Handicap	1478
		Marcia Kloempken – Tammy J. Turner	Scratch	1283
2011		Carla Fulton – Deb Gardner	Handicap	1475
		Rebecca Huffman – Kristy L. King	Scratch	1228
2010		Rebecca Huffman – Kristy L. King	Handicap	1440
		Tammy Boomershine – Mitzi Wilson	Scratch	1228
2009		Carla K. Daniel – Vangie A. Garcia	Handicap	1494
		Rebecca Huffman – Davie M. Leskoske	Scratch	1207
2008		Patricia Bird – Patricia Olsen	Handicap	1564
		Tammy Boomershine – Kris Dunkel	Scratch	1307
2007		Kay Sarazin – Karla E. Young	Handicap	1450
		Tammy Boomershine-Marcia Kloempken	Scratch	1269
2006		Desi Chapman – Barbara A. Oram	Handicap	1451
		Sue-Ling Bunch – Tammy Boomershine	Scratch	1097
2005		Randee Nielsen-Deb Gardner	Handicap	1477
		Rebecca Huffman-Marcia Kamrowski	Scratch	1361 **
2004		Jennifer Huston-Jean Alvarado	Handicap	1530
		Tonya Freeman-Lisa James	Scratch	1304
2003		Arlene Cook-Brenda Cook	Handicap	1540
		Susi Gaer-Rebecca Huffman	Scratch	1298
2002	Div I	Kimberly Glass-Lisa James	Handicap	1423
	Div I	Shelley Hadley-JoAnna Cowan	Scratch	1281
	Div II	Elenor Keith-Lonna Moke	Handicap	1469
	Div II	Patricia Coleman-Debby Lipham	Scratch	1077
2001	Div I	Lisa Redford-Ace Kopowski	Handicap	1430
	Div I	Joanne West-Shelley Hadley	Scratch	1202
	Div II	Rebecca Coate-Melanie Perry	Handicap	1540
	Div II		Scratch	1168
2000	Div I	Diane Westcott-Sharon Pearson	Handicap	1585
	Div II	Elaine Lujan-Carol Bissegger	Handicap	1530

## WOMENS TOURNAMENT CHAMPIONS DOUBLES EVENT

1999	Div I	Vardell Laursen-Kris Hopwood	Scratch	1169
	Div I	Teresa Squires-Sherry Squires	Handicap	1362
1998	Div II	Nikki Girardo-Nicole Stites	Scratch	1076
	Div II	Kathy Mathis-Donna Collins	Handicap	1407
	Div III	Joleen Egan-Loreen Austin	Scratch	1031
	Div III		Handicap	1414
	Div I	Kaylyn Womble-Tracy Mildon	Scratch	1186
	Div I	Jane Marusiak-Kathy Riley	Handicap	1387
1997	Div II	Kathy Collins-Donna Collins	Scratch	1034
	Div III	Michelle Hunt-Patricia Bird	Scratch	998
	Div III		Handicap	1405
	Div I	Lynette Hatch-Carrie Seguin	Scratch	1280
1997	Div I		Handicap	1467
	Div II	Becky & Jill Christensen	Scratch	1170
	Div II		Handicap	1505
	Div III	Marlinda Popham-Ann Roulette	Scratch	960
1996	Div III		Handicap	1404
	Div I	Kris Hopwood-Sharon Wanczyk	Scratch	1242
1995	Div I	Tracy Thomas-Rebecca Huffman	Handicap	1524
	Div II	Renee Lee-Joann Christensen	Scratch	1099
	Div II	Susan Anderson-Danette Rowe	Handicap	1515
	Div III	Marge Mankin-Stacey Mankin	Scratch	954
	Div III	Carol Bissegger-Linda Keith-Hardy	Handicap	1504
	Div I	Deanna Wanczyk-Sharon Wanczyk	Scratch	1215
1994	Div I	Teresa Squires-Sherry Squires	Handicap	1453
	Div II	Carol Harrington-Debbie Walker	Scratch	1028
	Div II	Nichole Oram-Michelle Ballingham	Handicap	1445
	Div I	Deanna Wanczyk-Sharon Wanczyk	Scratch	1268
1993	Div I	Ellen Huggins-Jolene Jeppsen	Handicap	1446
	Div II	Pat Johnson-Doris Stocks	Scratch	1092
	Div II		Handicap	1507
	Div I	Deanna Wanczyk-Sharon Wanczyk	Scratch	1214
1992	Div I	Terry Sargent-Nanette Kezior	Handicap	1467
	Div II	Naomi Lily-Charlene Barlow	Scratch	1050
1991	Div II	Sandy Burnette-Julie Kaneko	Handicap	1427
		Gordonna Hunsaker-Betty Johnson	Scratch	1171
1990		Marie Richardson-Diane Harada	Handicap	1387
		Deanna Wanczyk-Traci Mildon	Scratch	1169
1989		Doris Stocks-Pat Johnson	Handicap	1321
		Pat Lynn-Sharon Glass	Scratch	1126
1988		Wendy Jones-Johanna Thorson	Handicap	1395
		Pauline Murray-Aline Lord	Scratch	1224
1987		Ruby Warner-Sylvia Ritter	Handicap	1390
		Sharon Glass-Nancy Berchtold	Scratch	1115
1986		Kay Rose-Kathy Bybee	Handicap	1365
		Gail Brewer-Corinne Valentine	Scratch	1167
1985		Ruby Warner-Sylvia Ritter	Handicap	1401
		Beth Hampton-Pat Lazenby	Scratch	1116
1984		Juanita Black-Ruby Warner	Handicap	1376
		Linda Dayton-Carol Leschke	Scratch	1145
1983		Paula Graham-Lynne Harrington	Handicap	1314
		Danielle Edgell-Valoy Campbell	Scratch	1122
1982		Teresa Martinez-Bessie Martinez	Handicap	1368
		Mary Luman-Ann Keindl	Scratch	1159
1981		Larene Bovero-Russette Budrow	Handicap	1354
		Elaine Martin-Nancy Seguin	Scratch	1155
		Kathy Pritchett-Pat Hatch	Handicap	1306

## WOMENS TOURNAMENT CHAMPIONS DOUBLES EVENT

1981		Sharon Wanczyk-Sharon Stewart	Scratch	1145
		Mary Recla-Diana Stewart	Handicap	1353
1980		Hazel West-Ginny Foit	Scratch	1143
		Reta Felt-Kathy Gilbert	Handicap	1338
1979		Elaine Martin-Nancy Seguin	Scratch	1115
		Sally Taylor-Terry Minnoch	Handicap	1336
1978		Elaine Martin-Nancy Seguin	Scratch	1155
		Debra Humphreys-Ann Burton	Handicap	1321
1977		Pat Lazenby-Beth Hampton	Scratch	1136
		Naomi Morrow-Connie Raj Heinis	Handicap	1244
1976		Bea Smith-Ione Ross	Scratch	1063
		Pattie Lord-Terry Van Beekum	Handicap	1237
1975		Ronda Bannister-Hazel West	Scratch	1136
		Mary George-Yvonne Goodwin	Handicap	1323
1974		Beth Hampton-Pat Lazenby	Scratch	1136
		Carolyn Searle-Beverly Child	Handicap	1291
1973		Donna McGregor-C. Jean Shonka	Scratch	1163
		Rose Olson-Sylvia Jones	Handicap	1259
1972		Linda Burke-Elaine Martin	Scratch	1145
		Annie Anderson-Glenda Wheeler	Handicap	1263
1971		Ginny Leslie-Nadine Hoxer	Scratch	1085
		Lois Bohn-Bonnie Jensen	Handicap	1224
1970	Div A	Elaine Martin-Linda Burke	Scratch	1105
		Elaine Martin-Linda Burke	Handicap	1185
	Div B	Bea Thurston-Mona Rae Barker	Scratch	1015
		Margaret Meibos-Cara Lee Maxwell	Handicap	1173
	Div C	Merida Bailey-Marie Bird	Scratch	979
		Lola Fernelius-Mickey Lauritzen	Handicap	1186
1969	Div A	Jean Gianchetta-Elayne Martin	Scratch	1101
		Thelma Ford-Nona Parsons	Handicap	1165
	Div B	Beverly Hunter-Bea Welling	Scratch	1095
		Nona Parsons-Lee Snitchler	Handicap	1165
	Div C	Almira Bair-Lillie Brenkman	Scratch	1043
		Gloria Eldredge-Jeannette Dimler	Handicap	1175
1968		Betty Moncreif-Rena Atmore	Scratch	1093
		Jane Whitmeyer-Nimah Olsen	Handicap	1220
1967		Betty Bailey-Agnes Moranville	Scratch	1068
		Betty Bailey-Agnes Moranville	Handicap	1218
1966		Donna McGregor-C. Jean Shonka	Scratch	1111
		Twilda Berry-Jackie Traynor	Handicap	1245
1965		Ona Johnson-Bonnie Eldredge	Scratch	1100
		Alice Moore-Lois Moore	Handicap	1252
1964		Donna McGregor-C. Jean Shonka	Scratch	1124
		Betty Lance-Mary Wayment	Handicap	1175
1963		Donna McGregor-C. Jean Shonka	Scratch	1082
		Nyla Etterlein-Janet Lee	Handicap	1165
1962		Georgia Richins-Myrna Benson	Scratch	1080
		Georgia Richins-Myrna Benson	Handicap	1191
1961		Marlene Lund-Creola Packer	Scratch	1184
		Jan Curtis-Elaine Payne	Handicap	1254
1960		Myrna Benson-Georgia Richins	Scratch	1057
		Jean Powell-Lorraine Selley	Handicap	1194
1959		Norma Ross-Bonnie Eldredge	Scratch	1044
		Cara Lee Maxwell-Alvina Miller	Handicap	1167
1958		Marie Ward - Maxie Ward	Scratch	1039
		Betty Watkins - Ruth Long	Handicap	1172
1957		Shirley Phillips-Grace Eppley	Scratch	1036
		Nora Guynn-Grace Quinn	Handicap	1162

## WOMENS TOURNAMENT CHAMPIONS DOUBLES EVENT

1956		Grace Eppley-Shirley Phillips	Scratch	1030
1955		Fae Murphy-Alice Hall Cass	Scratch	1037
		Norma Siddoway-Gene Shinney	Handicap	1132
1954		Dottie Levindofski-June Kobel	Scratch	1013
		Dottie Levindofski-June Kobel	Handicap	1133
1953		Shirley Phillips-Grace Eppley	Scratch	1051
		Ada Kammeyer-Ellen Barney	Handicap	1156
1952		Shirley Phillips-Grace Eppley	Scratch	1054
			Handicap	1123
1951		Shirley Phillips-Grace Eppley	Scratch	1060
			Handicap	1150
1950		Grace Eppley-Shirley Phillips	Scratch	1010
			Handicap	1128
1949		Mildred Warner-Lucille Chick	Scratch	1078
		Mildred Warner-Lucille Chick	Handicap	1168
1948		Gene Bowerbank-Creola Packer	Scratch	1060
		Gene Bowerbank-Creola Packer	Handicap	1132
1947		Alice Hall-Betty Kosof	Scratch	977
		Berdine Scott-Cora Culver	Handicap	1070
1946		Alma Peterson-Lucille Chick	Scratch	1031
			Handicap	1097
1945		Louise Mensing-Mildred Warner		1036
1944		Lucille Parker-Jeannie Pearson		1049
1943	Tie	Mary Chadwick-Beulah Simmons		1068
	Tie	Lucille Parker-Jeannie Pearson		1068
1942		Lillian Rhees-Enid Gibby		1066
1941		Edna Runchal-Nora Wessman		1062

## WOMENS TOURNAMENT CHAMPIONS SINGLES EVENT

2013		Lorrie L. Deragon	Handicap	821
		Davie Mae Sorrells	Scratch	669
2012		Marlene A. Jensen	Handicap	785
		Marcia E. Kloempken	Scratch	669
2011		Marcia E. Kloempken	Handicap	808
		Pamela E. McDonough	Handicap	808
		Marcia E. Kloempken	Scratch	695
2010		Tammy J. Boomershine	Handicap	755
		Tammy J. Boomershine	Scratch	696
2009		Kris M. Dunkel	Handicap	825
		Rebecca Huffman	Scratch	633
2008		Misty L. Slocum	Handicap	788
		Tammy J. Boomershine	Scratch	653
2007		Kris M. Dunkel	Handicap	755
		Kris M. Dunkel	Scratch	707
2006		Tracy K. Temple	Handicap	809
		Marcia E. Kloempken	Scratch	581
2005		Tracee Wischmann	Handicap	762
		Rebecca Huffman	Scratch	694
2004		Vardell Laursen	Handicap	787
		Mitzi Wilson	Scratch	702
2003		Joanne West	Handicap	778
		Rebecca Huffman	Scratch	666
2002	Div I	Terry Sargent	Handicap	748
		Terry Sargent	Scratch	652
	Div II	Teresa Sackett	Handicap	784
		Annabel Hofer	Scratch	554

## WOMENS TOURNAMENT CHAMPIONS SINGLES EVENT

2001	Div I	Jodi Carbine	Handicap	787
		Tracee Wischman	Scratch	676
	Div II	Kristy Shuman	Handicap	779
		Lisa Redford	Scratch	583
2000	Div I	Paula Lewis	Handicap	783
	Div II	Gordonna Hunsaker	Handicap	786
1999	Div I	Davie Mae Lindquist	Handicap	792
		Davie Mae Lindquist	Scratch	681
	Div II	Stephanie Hattori	Handicap	762
		Stephanie Hattori	Scratch	577
	Div III	Jennifer Larsen	Handicap	770
		Jennifer Larsen	Scratch	577
1998	Div I	Holly Osborne	Handicap	723
		Sharon Wanczyk	Scratch	653
	Div II	Maryann Scheller	Handicap	700
		Lisa Schwartz	Scratch	523
	Div III	Christine McFadden	Handicap	746
		Georgia Buttars	Scratch	534
1997	Div I	JoAnna Cowan	Handicap	732
		Becky Deal	Scratch	646
	Div II	Gwen Workman	Handicap	716
		Donna Collins	Scratch	536
	Div III	Davie Mae Lindquist	Handicap	755
		Davie Mae Lindquist	Scratch	542
1996	Div I	Rebecca Huffman	Handicap	865
		Rebecca Huffman	Scratch	700
	Div II	Lori Harrison	Handicap	796
		Jolene Smith	Scratch	575
	Div III	Linda Keith Hardy	Handicap	859
		Linda Keith Hardy	Scratch	569
1995	Div I	Deanna Wanczyk	Handicap	776
		Sharon Wanczyk	Scratch	714 **
	Div II	Susan Musgrove	Handicap	760
		Marge Mankin	Handicap	760
		Carol Harrington	Scratch	563
1994	Div I	Midj Adams	Handicap	767
		Midj Adams	Scratch	628
	Div II	Pat Patterson	Handicap	793
		Injun Bass	Scratch	569
1993	Div I	Sherryl Hart	Handicap	733
		Sharon Wanczyk	Scratch	634
	Div II	Joy Brown	Handicap	810
		Joy Brown	Scratch	624
1992		Barbara Chrisman	Handicap	786
		Barbara Chrisman	Scratch	665
1991		Bessie Mortensen	Handicap	692
		Sharon Glass	Scratch	564
1990		Christine Whittier	Handicap	734
		Rae Seglin	Scratch	600
1989		Ruby Warner	Handicap	709
		Desi Grootegood	Scratch	592
1988		Mitzi Wilson	Handicap	740
		Mitzi Wilson	Scratch	671
1987		Shirley Webb	Handicap	723
		Shirley Webb	Scratch	670
1986		Marilyn Froemeyre	Handicap	714
		Kathleen Pritchett	Scratch	618

## WOMENS TOURNAMENT CHAMPIONS SINGLES EVENT

1985		Ann Schwitzer	Handicap	679
		Shirley Nielsen	Scratch	612
1984		Chris Summerill	Handicap	743
		Sue Leone	Scratch	615
1983		Beverly Porter	Handicap	717
			Scratch	653
1982		Merry Roberts	Handicap	686
		Nancy Berchtold	Scratch	581
1981		Maxien Nicholls	Handicap	701
		Sharon Wanczyk	Scratch	664
1980		Bea Smith	Handicap	748
		Lavern Poling	Scratch	659
1979		Dot Weathers	Handicap	694
		Becky Roulette	Scratch	587
1978		Carole Henneberger	Handicap	719
		Sigrid Johnson	Scratch	616
1977		Pat Chesier	Handicap	702
		Kay Shirley	Scratch	595
1976		Eulah Harris	Handicap	657
		Lucy Lacher	Scratch	562
1975		Martha Harado	Handicap	698
		Martha Harado	Scratch	611
1974		Ronda Bannister	Handicap	669
		BDB Snyder	Scratch	606
1973		Gloria Maez	Handicap	642
		Rena Atmore	Scratch	595
1972		Linda Moore	Handicap	661
		Nancy Gifford	Scratch	592
1971		Lola Yamamoto	Handicap	681
		Margaret Pagano	Scratch	585
1970	Div A	Lee Snitchler	Handicap	677
		Lee Snitchler	Scratch	639
	Div B	Beverly Child	Handicap	650
			Scratch	585
	Div C	Janice Collins	Handicap	668
1969	Div A	Georgia Baker	Handicap	655
		Joy Sjorgren	Scratch	614
	Div B	Brenda Murdock	Handicap	637
		Pat Bammel	Scratch	567
1969	Div C	Seles Price	Handicap	618
		Shelba Minkevitch	Scratch	563
1968		Donna Smith	Handicap	655
		Blanche Green	Scratch	585
1967		Beth Hampton	Handicap	634
		Donna Wildermuth	Scratch	605
1966		Norene Blakely	Handicap	666
		Norene Blakely	Scratch	621
1965		Edna Cleveland	Handicap	675
		Pat Luman	Scratch	595
1964		Donna McFarland	Handicap	627
		Bonnie Eldredge	Scratch	615
1963		Joan Poulter	Handicap	649
			Scratch	613
1962		Lola Stewart	Handicap	641
			Scratch	566
1961		Nyla Etterlein	Handicap	663
		Grace Epley	Scratch	620

## WOMENS TOURNAMENT CHAMPIONS SINGLES EVENT

1960	Lorraine Selley	Handicap	653
	Grace Eppley	Scratch	595
1959	Lavern Hawkins	Handicap	619
	Jean Gianchetta	Scratch	590
1958	Marie Ward	Handicap	615
		Scratch	588
1957	Nora Guynn	Handicap	618
	Dorothy Swarbrick	Scratch	517
1956	???	Handicap	???
	Shirley Phillips	Scratch	535
1955	Polly Rintoul	Handicap	622
	Polly Rintoul	Scratch	544
1954	Nondar Poulson	Handicap	634
	Cora Loomis	Scratch	531
1953	Mildred Warner	Handicap	629
	Shirley Phillips	Scratch	572
1952	Pat Vining	Handicap	602
	Grace Eppley	Scratch	564
1951	Lillian Rhees	Handicap	601
	Lillian Rhees	Scratch	559
1950	Nora Wessman	Handicap	581
	Grace Eppley	Scratch	500
1949	Marion Chase	Handicap	606
	Marion Chase	Scratch	546
1948	Grace Eppley	Handicap	637
	Grace Eppley	Scratch	598
1947	Betty Kosof	Handicap	609
	Betty Kosof	Scratch	561
1946	Francis Ross	Handicap	611
	Lucille Chick	Scratch	535
1945	Vera Nelson	Handicap	615
1944	Carol Davis	Handicap	601
	Jo Bishop	Scratch	511
1943	Dorothy Evans	Scratch	606
1942	Enid Gibby	Scratch	615
1941	Vera Hawkings	Scratch	537

## WOMENS TOURNAMENT CHAMPIONS ALL EVENTS

2013	Davie Mae Sorrells	Handicap	2282
	Lorrie L. Deragon – Denny Yu Trophy	Scratch	1927
	Davie Mae Sorrells	Scratch	1904
2012	Marcia E. Kloempken	Handicap	2285
	Marcia E. Kloempken	Scratch	1946
2011	Brenda Blackburn	Handicap	2275
	Raelyn Hazen	Scratch	1951
2010	Tammy J. Boomershine	Handicap	2222
	Tammy J. Boomershine	Scratch	2045
2009	Kris M. Dunkel	Handicap	2243
	Rebecca Huffman	Scratch	1999
2008	Monica J. Mansker	Handicap	2265
	Tammy J. Boomershine	Scratch	2014
2007	Jennifer Neeley	Handicap	2224
	Tammy J. Boomershine	Scratch	1934
2006	Desi Chapman	Handicap	2162
	Marcia E. Kloempken	Scratch	1818
2005	Courtne Kelley	Handicap	2232
	Rebecca Huffman	Scratch	2024

## WOMENS TOURNAMENT CHAMPIONS ALL EVENTS

2004		Jean Alvarado	Handicap	2292
		Mitzi Wilson	Scratch	2117 **
2003		Brenda Cook	Handicap	2279
		Kris Hopwood	Scratch	2001
2002	Div I	Terry Sargent	Handicap	2259
			Scratch	1971
	Div II	Vardell Laursen	Handicap	2242
		Nicole Girardo	Scratch	1680
2001	Div I	Jodi Carbine	Handicap	2278
		Kris Hopwood	Scratch	1942
	Div II	Tricia King	Handicap	2262
2000	Div I	Tricia King	Handicap	2289
		Davie Lindquist	Scratch	1967
	Div II	Gordonna Hunsaker	Handicap	2288
		Nicole Girardo	Scratch	1630
1999	Div I	Davie Lindquist	Handicap	2313
			Scratch	1980
	Div II	Stephanie Hattori	Handicap	2171
			Scratch	1616
1999	Div III	Jennifer Larsen	Handicap	2077
		Kimberly Glass	Scratch	1495
1998	Div I	Patricia Coleman	Handicap	2027
		Sharon Wanczyk	Scratch	1897
	Div II	Ann Schwitzer	Handicap	2085
			Scratch	1581
	Div III	Gloria Marcellin	Handicap	2108
			Scratch	1484
1997	Div I	Carrie Seguin	Handicap	2102
			Scratch	1916
	Div II	Barbara Oram	Handicap	2086
		Becky Christensen	Scratch	1531
	Div III	Davie Lindquist	Handicap	2261
		Davie Lindquist	Scratch	1622
1996	Div I	Rebecca Huffman	Handicap	2390
		Sharon Wanczyk	Scratch	1915
	Div II	Lori Harrison	Handicap	2272
		Chyral Haramoto	Scratch	1587
	Div III	Linda Keith-Hardy	Handicap	2348
			Scratch	1478
1995	Div I	Deanna Wanczyk	Handicap	2236
		Sharon Wanczyk	Scratch	1916
	Div II	Carol Harrington	Handicap	2223
			Scratch	1659
1994	Div I	Midj Adams	Handicap	2119
		Sharon Wanczyk	Scratch	1826
	Div II	Patricia Kling	Handicap	2203
		Ellen Huggins	Scratch	1600
1993	Div I	Terry Sargent	Handicap	2153
		Sharon Wanczyk	Scratch	1786
	Div II	Kathy Bliss	Handicap	2137
		Teresa Squires	Scratch	1621
1992		Barbara Chrisman	Handicap	2170
		Sharon Wanczyk	Scratch	1890
1991		Mary Nelson	Handicap	1962
		Sharon Glass	Scratch	1675
1990		Lonna Martinez	Handicap	2086
		Sharon Wanczyk	Scratch	1803

## WOMENS TOURNAMENT CHAMPIONS ALL EVENTS

1989	Darla Laur	Handicap	1979
	Mitzi Wilson	Scratch	1748
1988	Kay Peterson	Handicap	1984
	Mitzi Wilson	Scratch	1793
1987	Charlotte Wood	Handicap	2004
	Shirley Webb	Scratch	1733
1986	Brenda Watkins	Handicap	2028
	Sharon Wanczyk	Scratch	1728
1985	Sandy Muszynski	Handicap	2085
	Sandy Muszynski	Scratch	1983
1984	Carol Lee Fausett	Handicap	1999
	Marla Greenhalgh	Scratch	1703
1983	Sherry Shadday	Handicap	1937
	Ann Keindl	Scratch	1818
1982	Merle Candelora	Handicap	1905
	Sherryl Hart	Scratch	1691
1981	Sharon Wanczyk	Handicap	2100
	Sharon Wanczyk	Scratch	2028
1980	Tracy McCormick	Handicap	2004
	Tracy McCormick	Scratch	1905
1979	Randee Nielsen	Handicap	2013
	Elaine Martin	Scratch	1687
1978	Connie Pritchett	Handicap	1973
	Lee Snitchler	Scratch	1733
1977	Bonnie Stephens	Handicap	1893
	Beth Hampton	Scratch	1700
1976	Donna Wayment	Handicap	1853
	Ione Ross	Scratch	1651
1975	Betty Mann	Handicap	1935
	Betty Mann	Scratch	1755
1974	Bea Rodarte	Handicap	1928
	Donna McGregor	Scratch	1683
1973	Sylvia Jones	Handicap	1879
	Sylvia Jones	Scratch	1699
1972	Betty Mann	Handicap	1836
	Darlene Smith	Scratch	1630
1971	Pat Lazenby	Scratch	1594
1970	Lee Snitchler	Scratch	1682
1969	Jean Gianchette	Scratch	1626
1968	Dottie Fay	Scratch	1660
1967	Mary Chatelain	Scratch	1678
1966	Donna Wildermuth	Scratch	1709
1965	Donna McGregor	Scratch	1670
1964	Donna McGregor	Scratch	1709
1963	Joan Poulter	Scratch	1692
1962	Myrna Benson	Scratch	1649
1961	Grace Quinn	Scratch	1676
1960	Addie Utsman	Scratch	1663
1959	Jean Gianchetta	Scratch	1622
1958	Norma Ross	Scratch	1614
1957	Marie Ward	Scratch	1560
1956	Shirley Phillips	Scratch	1591
1955	Norma Siddoway Rose	Scratch	1554
1954	Grace Eppley	Scratch	1495
1953	Shirley Phillips	Scratch	1695
1952	Grace Eppley	Scratch	1568
1951	Grace Eppley	Scratch	1636
1950	Lucille Chick	Scratch	1607

## WOMENS TOURNAMENT CHAMPIONS ALL EVENTS

1949	Lucille Chick	Scratch	1595
1948	Lucille Chick	Scratch	1646
1947	Lucille Chick	Scratch	1646
1946	Creola Packer	Scratch	1567
1945	Lucille Chick	Scratch	1614
1944	Lucille Chick	Scratch	1567
1943	Lucille Parker Chick	Scratch	1636
1942	Dorothy Evans	Scratch	1505
1941	Lucille Parker	Scratch	1457

## ASSOCIATION MIXED TOURNAMENT RECORDS – HANDICAP ONLY

TEAM EVENT	Judy's Kids	3046	2012-13
DOUBLES EVENT	Carla Fulton – Ben Fulton	1619	2005-06
MENS ALL-EVENTS	Richard Lilly	1646	2005-06
WOMENS ALL-EVENTS	Carla Fulton	1704	2005-06

## ASSOCIATION CITY MIXED TOURNAMENT WINNERS

### TEAM EVENT

2013-14	Mixers	2862
2012-13	Judy's Kids	3046 **
2011-12	BAMFS	2882
2010-11	I Don't Know	2956
2009-10	Big Dog's	2908
2008-09	Big Dog's	2916
2007-08	Dammit Jim	2772
2006-07	Chalupas	2992
2005-06	Nuts & Bolts	3018
2004-05	W.G.A.S.	2787
2003-04	Alley Catzz	2900
2002-03	Angus Stewart Realty	2918
2001-02	Sugar Kids	2797
2000-01	Snafu	2966
1999-00	Just Do It!	2910
1998-99	Davis Lanes	2914
1997-98	Jose's Team	2784
1996-97	Wanczyk	2812
1995-96	Wilson Construction	2799
1994-95	Spare Parts	2965

## ASSOCIATION CITY MIXED TOURNAMENT WINNERS

### DOUBLES EVENT

2013-14	Jill Lanagan & Jody K. Stamback	1488
2012-13	Brandy Girod & Todd E. Girod	1546
2011-12	Johnna Kolczak & Tyler M. Smith	1451
2010-11	Connie E. Paquette & Geary E. Paquette	1489
2009-10	Debbi A. Magana & Will Magana	1542
2008-09	Renee Welty & Chris Martinez-Fulton	1501
2007-08	Annie Stamback & Bing L. Harmer	1482
2006-07	Kristy Murphy & Lawrence Staton	1540
2005-06	Carla Fulton & Ben Fulton	1619 **
2004-05	Kristen Bliss & J. Mike Rhodes	1528
2003-04	Mary Gutnecht & Devin Ballingham	1461
2002-03	Terry Sargent & Keith Orton	1487
2001-02	Lani Doi & Blaine Yoshimura	1421
2000-01	Chuck West & Ruth West	1482
1999-00	Pat Bird & Steve Bird	1548

**ASSOCIATION CITY MIXED TOURNAMENT WINNERS  
DOUBLES EVENT**

1998-99	Ann Roulette & Jason Everley	1493
1997-98	Mitzi Thompson & Jeff Stiver	1431
1996-97	JoAnna Garcia & Kelly Cowan	1567
1995-96	Ted Lewis & Paula Lewis	1510
1994-95	Cliff Oram & Barbara Oram	1517

**ASSOCIATION CITY MIXED TOURNAMENT WINNERS  
ALL-EVENTS**

20113-14	Larry D, Jensen	Men	1562
	Brandy Girof	Women	1514
2012-13	Wyatt A. Goring	Men	1595
	Brenda H. Behrens	Women	1583
2011-12	Tyler M. Smith	Men	1528
	Brenda Blackburn	Women	1471
2010-11	James "Chris" Reed	Men	1528
	Michele L. Anderson	Women	1518
2009-10	Will D. Magana	Men	1591
	Natalie S. Downs	Women	1537
2008-09	Robert Doug Downs	Men	1485
	Valarie K. Meadows	Women	1498
2007-08	Bing L. Harmer	Men	1465
	Natalie S. Downs	Women	1475
2006-07	Devin Ballingham	Men	1599
	Ruth M. Cox	Women	1553
2005-06	Richard Lilly	Men	1646 **
	Carla Fulton	Women	1704 **
2004-05	Kevin D. Westcott	Men	1482
	Diane K. Westcott	Women	1500
2003-04	Devin Ballingham	Men	1610
	Diane Westcott	Women	1505
2002-03	Jeffrey S. Kelley	Men	1585
	Terry Sargent	Women	1503
2001-02	Randy McCoppin	Men	1566
	Marisa Orosco	Women	1429
2000-01	Chuck West	Men	1582
	Marisa Orosco	Women	1512
1999-00	Pete Martinez	Men	1567
	Linda Barton	Women	1464
	Tonya Christoffersen	Women	1464
1998-99	John W. Thomas Jr.	Men	1508
	Christine Mills	Women	1490
1997-98	Jason Brierly	Men	1483
	Mitzi Thompson	Women	1465
1996-97	Tommy Thompson	Men	1506
	JoAnna Garcia	Women	1545
1995-96	Gary Wilson	Men	1548
	Rose Lund	Women	1452
1994-95	Shirel Houston	Men	1589
	Becky Vargas	Women	1502

**"50 & Over Club" Tournament**

2013-14	Doubles	Dale L. Emmerson – Russell J Page, Sr	Handicap	1593
		Chuck D. Gaer – Dennis D. King	Scratch	1334
	Men's Singles	Donovan J. Johnston	Handicap	824
		Paul Searle	Scratch	718

## “50 & Over Club” Tournament

2013-14	Women's Singles	Patricia A. Bird	Handicap	848
		Melanie A. Perry	Scratch	641
	Men's All Events	Donovan J. Johnston	Handicap	1594
		Harry J. Leschke	Scratch	1353
	Women's All Events	Patricia A. Bird	Handicap	1591
		Lorrie L. Deragon	Scratch	1207
2012-13	Doubles	JDell Sackett – Teresa A. Sackett	Handicap	1461
		Chuck D. Gaer – Connie E. Paquette	Scratch	1190
	Men's Singles	Marvin A. (Pat) Patterson	Handicap	817
		Max Shellabarger	Scratch	714
	Women's Singles	Janet S. Lubeck	Handicap	773
		Jeanne M. Hamblin	Scratch	610
	Men's All Events	Craig G. Ellison	Handicap	1548
		Harry J. Leschke	Scratch	1336
	Women's All Events	Connie Watterson	Handicap	1502
		Jeanne M. Hamblin	Scratch	1183
2011-12	Doubles	Edward J. Friery – Cathy Friery	Handicap	1531
		Brad K. Lund – Paul Searle	Scratch	1266
	Men's Singles	Don B. Lubeck	Handicap	807
		Paul W. LaCourse	Scratch	679
	Women's Singles	Cathy Friery	Handicap	803
		Joann B. Fitzgerald	Scratch	545
	Men's All Events	Edward J. Friery	Handicap	1569
		Paul Searle	Scratch	1298
	Women's All Events	Cathy Friery	Handicap	1569
		Joann B. Fitzgerald	Scratch	1069
2010-11	Doubles	Edward J. Friery – Cathy Friery	Handicap	1542
		Jerry J. Cross – Robert “Luke” Lucas	Scratch	1353
	Men's Singles	Dean Wood	Handicap	809
		Wes Crook	Scratch	692
		Paul Searle	Scratch	692
2010-11	Women's Singles	Connie E. Paquette	Handicap	747
		Rumi Marsh	Scratch	603
	Men's All Events	Randy L. Kezior	Handicap	1579
		Paul Searle	Scratch	1381
	Women's All Events	Connie E. Paquette	Handicap	1465
		Rumi Marsh	Scratch	1164
2009-10	Doubles	Laurel A. Johnson – Perry Larson	Handicap	1472
		Charles D. Gaer – Gary A. Martin	Scratch	1199
	Men's Singles	Randy B. Cottle	Handicap	774
		Wes Crook	Scratch	679
	Women's Singles	Nellie M. Trudeau	Handicap	759
		Jeanne M. Hamblin	Scratch	536
	Men's All Events	Perry Larson	Handicap	1502
		Wes Crook	Scratch	1302
	Women's All Events	R. Merlene Siddoway	Handicap	1453
		Jeanne M. Hamblin	Scratch	1071
2008-09	Doubles	Michael Hess – Margo Mark	Handicap	1423
		Wes Crook – Chris Frokjer	Scratch	1064
	Men's Singles	Randy B. Cottle	Handicap	705
		Randy B. Cottle	Scratch	585
	Women's Singles	Connie E. Arbon	Handicap	704
		Jackie Reed	Scratch	519
	Men's All Events	Michael Hess	Handicap	1416
		Wes Crook	Scratch	1112
	Women's All Events	Mary M. Summers	Handicap	1368
		Jackie Reed	Scratch	1010

## “50 & Over Club” Tournament

2007-08	Doubles	Anita Williams – Robert Jeppesen	Handicap	1433
		James “Chris” Reed – Jackie Reed	Scratch	1162
	Men’s Singles	Stanley Kaneko	Handicap	694
		Jerry J. Cross	Scratch	575
	Women’s Singles	Nellie Trudeau	Handicap	739
		Jackie Reed	Scratch	509
	Men’s All Events	Robert Jeppesen	Handicap	1408
		James “Chris” Reed	Scratch	1115
	Women’s All Events	Leona T. Kaneko	Handicap	1381
		Jackie Reed	Scratch	1083
2006-07	Doubles	R.G. Andy Anderson – LaRene Allen	Handicap	1427
		Chris Frokjer – William Trost	Scratch	1127
	Men’s Singles	Richard Trudeau	Handicap	729
		Dave F. Squires	Scratch	639
	Women’s Singles	Peggy J. Kunz	Handicap	759
		Peggy J. Kunz	Scratch	546
	Men’s All Events	Richard Trudeau	Handicap	1398
		Dave F. Squires	Scratch	1201
	Women’s All Events	Peggy J. Kunz	Handicap	1439
		Chris Frokjer	Scratch	1027

## Scratch Trio Shoot-Out Tournament

2013-14	Div 1	Team S Hadley	Scratch	1858	Trio
	Div 2	The Pinheads	Scratch	1691	Trio
	Div 1	Jack L. Williams	Scratch	720	Singles
2012-13	Div 2	W. Blake Goring	Scratch	606	Singles
	Div 1	Hare’s	Scratch	2014	Trio
	Div 2	Triumph	Scratch	1620	Trio
2011-12	Div 1	Joshua P. Lindquist	Scratch	651	Singles
	Div 2	Cale Thurgood	Scratch	604	Singles
	Div 1	Tough Sleeve	Scratch	2048	Trio
	Div 2	Natalie’s Team	Scratch	1779	Trio

## 600/700 CLUB TOURNAMENT

2010-11	Div 1	Tip’s RV	Scratch	1734	Scratch Trio
	Div 2	The Walrus	Scratch	1418	Scratch Trio
2008-09	Div 1	Team Roo	Scratch	1921	Scratch Trio
	Div 2	Mel’s Boyz	Scratch	1742	Scratch Trio
2007-08	Div 1	Ace’s Development	Scratch	2017	Scratch Trio
	Div 2	Whole Fam Damily	Scratch	1612	Scratch Trio
2006-07	Div 1	Three Heavies	Scratch	1889	Scratch Trio
	Div 2	Bowling Friends	Scratch	1793	Scratch Trio
1991	A Div	Kevin Broderick	Scratch	696	3 Games
	B Div	Parker Ward	Scratch	700	3 Games
	C Div	Joe Covio	Scratch	676	3 Games
1990	A Div	Bob Scadden Jr.	Scratch	638	3 Games
	B Div	Jerry Palmer	Scratch	676	3 Games
	C Div	Gary Glass	Scratch	648	3 Games
1989		Paul Searle	Scratch	819	4 Games
		Jody Stamback	Handicap	904	4 Games
1988		Corbey Austin	Scratch	647	3 Games
		Rich Kariya	Handicap	918	4 Games
1987		Jody Stamback	Scratch	696	3 Games
		Jody Stamback	Handicap	1008	4 Games

## 600/700 CLUB TOURNAMENT

1986	Paul Searle	Scratch	648	3 Games
	Martin Higley	Handicap	940	4 Games
1985	Blaine Yoshimura	Scratch	704	3 Games
	Blaine Yoshimura	Handicap	1052	4 Games
1984	Randy Huffman	Scratch	741	3 Games
	Randy Huffman	Handicap	998	4 Games
1983	Bill Chrisman Jr.	Scratch	629	3 Games
	Dick McNabb	Handicap	944	4 Games
1982	Dick Keindl	Scratch	643	3 Games
	Joe Brockmeier	Handicap	913	4 Games
1981	Bill Chrisman Jr.	Scratch	685	3 Games
	Aki Yamaguchi	Handicap	940	4 Games
1980	Stan Hampton Sr.	Scratch	628	3 Games
	Gene Randall	Handicap	925	4 Games
1979	Max Ewing	Scratch	616	3 Games
	Gib Hanna	Handicap	927	4 Games
1978	Bob Scadden Jr.	Scratch	867	4 Games
	Bob Scadden Jr.	Handicap	867	4 Games
1977	Kit Flaig	Scratch	672	3 Games
	Kit Flaig	Handicap	912	4 Games

**Northern Utah USBC Association  
2013-2014 Adult Winter Leagues**

**Bear River Bowling Center**

Abbrev	League Name	Sanct #
BR001	BRBC Mixed Fall 2013	28657
BR002	BRBC Mixed Winter 2014	932762
BR100	BRBC Mens Fall 2013	28656
BR101	BRBC Men's Winter 2014	28658

**Hill AFB Bowling Center**

Abbrev	League Name	Sanct #
HL001	Sunday Night Mixed	28697
HL002	Tuesday Night Mixed	28699
HL003	Intramural	28696
HL004	Thursday Night Mixed	28698
HL005	Friday Night Mixed	28695

**Ben Lomond Lanes**

Abbrev	League Name	Sanct #
BL001	Golden Hour	28669
BL002	Forest Service Mixed	28666
BL003	Early Bird IRS	28663
BL004	Tuesday Night Mixed	28678
BL005	Five Points Mixed	28665
BL006	Mutual	28672
BL007	Storm Scratch	28676
BL008	Friday Mixed	28667
BL009	Wasatch Mixed	28679
BL010	Scratch Trio	28674
BL011	Friendship Seniors	28668
BL012	Northern Rollers	28673
BL013	Beat Your Average	932734
BL100	Service League	28675
BL200	IRS Revenooers	28671
BL201	Cosmognu	28662
BL202	Early Birds	28664
BL203	Ben Lomond Bummies	782124
BL204	I.R.S. Bowling League	28670
BL205	Ben Lomond Belles	28660
BL207	Thursday Broadsquad	28677
BL208	Ben Lomond Scratch Trio	28661

**Parkside Fun Center**

Abbrev	League Name	Sanct #
PS001	Wednesday Nite Owls	28700
PS200	Monday Morning Ladies	28701

**Sparetime Family Fun Center**

Abbrev	League Name	Sanct #
ST001	Sunday Nite Scramble 2013	28710
ST002	Monday Misfits	932764
ST004	Tuesday Ball & Chain 13-14	932758
ST005	Southside Mens 2013	28709
ST006	Leeder Memorial	28707
ST007	Thursday Night Early Birds	28712
ST008	Friday Nite Scramble I	28704
ST011	Friday Nite Scramble II	28705
ST013	T.G.I.W.	28711
ST201	Keglers	28706
ST202	Thursday Night Ladies	28713
ST203	Exchangettes	28703

**Brigham City Family Fun Center**

Abbrev	League Name	Sanct #
BC001	Journey	932761

**Davis Lanes**

Abbrev	League Name	Sanct #
DL001	Monday Afternoon Mixed	28683
DL002	Monday Mixed Doubles	28694
DL003	Mixed Nuts	28682
DL004	Wednesday Nite Mixed	28692
DL006	Geritol Seniors Mixed	932757
DL007	Friday Night Scramble	28680
DL009	Saturday Chicano Mixed 12-13	759598
DL010	Saturday Niters Mixed	28688
DL012	Late Friday Mixed	28681
DL100	Sportsman	28689
DL200	Monday Night Ladies	28685
DL202	Unpredictables	28691
DL203	Wednesday Wonders	28686
DL205	Sunshine Girls	28690

**Syracuse Family Fun Center**

Abbrev	League Name	Sanct #
RF001	Tuesday Mixed Pin Smashers	28716
RF002	Storm Challenge	28715

**Weber State University Wildcat Lanes**

Abbrev	League Name	Sanct #
WS001	Weber State Collegians	932752

Name	Avg	Gms	League	Name	Avg	Gms	League	Name	Avg	Gms	League
Aaronian, Connie M	130	90	BL207	Anderson, Wayne L	209	78	DL007	Barber, Carl L	211	84	DL003
Abegglen, Jacque	125	84	BL205		207	84	DL100	Barber, Jonathan C	156	87	HL002
	121	63	BL002		205	78	DL010	Barber, Kirsten	167	30	DL003
Abeyta, Brenda C	146	93	HL003	Anderton, Jason	140	46	DL003	Barber, Tina D	141	27	DL003
	145	30	DL001	Andrew, Flora B	134	84	BL205	Bares, Frank E	183	87	BL001
Abeyta, Pressie M	133	60	DL006	Andrews, Barta	122	84	BL205	Barfuss, Kerry R	174	60	BR101
	132	87	DL001	Andrews, Martha D	156	30	BL203		169	36	BR100
Ackerman, Candi M	140	33	HL003		155	36	BL003	Barkdull, Kat E	123	75	DL007
	137	69	HL005		155	57	BL012	Barker, Judith K	127	93	ST002
Ackerman, David S	162	40	HL005		154	57	BL001	Barker, Karen C	125	93	ST002
	152R	24	HL003		154	68	BL011	Barker, Kerry L, Sr	222	69	BL005
Ackerman, James L	121	90	HL005		153	72	BL205	Barker, LeeAnn C	153	90	BL005
Adair, Adrian J	134	24	WS001		149	51	BL200	Barker, Matthew J	157	84	BL005
Adams, Carol A	124	36	DL202		141	30	ST013	Barker, Raun C	155	72	DL010
	123	52	DL205	Anthony, Becky	147	48	HL005	Barlow, Anne N	129	84	DL001
	123	93	DL203		134	48	DL003	Barlow, Charlene B	147	78	BL203
Adams, Kristi A	145	75	DL009	Archibeque, Enoch	139	87	BL011		146	84	BL205
Adler, William C	166	42	DL003	Arebalo, Alex	127	33	HL003	Barlow, Garth R	124	96	DL001
Aduddell, Tucker J	177	39	DL100	Aromando, Judy A	120	87	ST202	Barlow, Maureen P	107	66	DL203
Akin, Andrew S	219	65	DL100	Arzany, Neil R	108	24	DL004	Barlow, Pat L	132	90	BL202
	210	75	DL010	Ashdown, Travis D	145	57	RF002	Barnes, Chick M	126	92	BL202
Akin, Carolyn K	128	72	HL003	Ashmead, Eugele B	123	77	BL205	Barnes, China V	118	93	BL202
Akin, David K	158	96	HL003	Ashton, Jerry E	146	33	BC001	Baron, Gary	134	42	BC001
Akin, Erica D	152	81	DL010	Ashworth, Jeri L	127	66	BL201	Barr, William E	182	45	HL003
Akre, Cody J	177	63	ST001	Askey, Edward R, Jr	182	54	HL003		178	71	HL004
Albretsen, Sarah J	140	51	HL001	Atencio, Estella	126	86	BL205	Barribal, Carey J	148	63	HL004
	129	96	HL003	Atencio, Rudy E	171	96	DL001	Barrow, Chris	119	81	ST202
Aldous, Lorin J	180	87	HL003		170	72	DL006	Barrow, Clair J	147	90	BL001
Aldous, Susan L	172	87	HL003	Atkinson, Cindy	157	83	BL208	Barry, Floyd E	141	42	BL011
	167	87	HL002	Atwood, Mark	203	90	HL001	Barta, Joey O	197	69	HL003
Aldridge, Brett M	181	39	WS001	Aubrey, Johna B	165	87	ST201	Barton, Matthew A	146	66	DL004
Alessandri, Melva J	143	84	HL004	Austin, Corbet	229	69	BL006	Barton, Pam	138	87	ST202
Alessandri, Robert E	126	24	HL004		208	51	RF002	Battisti, Paul A	180	90	BL008
Alexander, Heather	147	78	DL002	Austin, Lorene	149	84	BL203	Battistone, Tonie	120	54	BL003
Alfaro, Margarita	94	84	DL010	Austin, Sharon B	127	66	ST203	Bavery, Justin L	105	39	ST007
Allen, Colleen H	125	66	ST001	Autry, Parleen K	116	54	BL205	Bearson, Al E	179	75	DL010
Allen, Emma Jean	105	57	ST203	Avila, Linda	150	41	DL009	Bearson, Brianna	104	84	DL010
Allen, Jermey M	156	81	ST001	Avis, Jim M	171	75	DL007	Bearson, Jeff R	151	75	DL010
Allen, LaRene T	128	24	BL012	Avondet, Barbara G	129	69	BL203	Bearson, Michael A	189	84	DL010
	126	87	BL011	Bachman, Myron K	199	87	DL004	Bearson, Taylor D	190	24	DL100
	125	66	BL205		184	57	DL100		190	84	DL010
	122	21	BL203	Bachman, Shawna	134	93	DL004	Bearson, Teala M	110	60	DL010
Allen, Morris E	153	60	ST001	Backe, Ross B	182	69	HL003	Beauchamp, Scott D	187	39	ST008
Allen, Thomas R	121	63	DL003	Bagley, Heidi	85	66	BL200		180	30	ST011
Allen, Vickie D	152	75	DL003	Bailey, Danny R	167	93	DL003	Beck, Del	184	87	ST004
Allred, Jeddydah	138	65	HL002	Bailey, Jacob K	155	45	RF001	Becker, Connie L	132	66	BL002
Alms, Wendy L	119	81	BL204	Bailey, Sharilee	116	42	RF001	Becker, Paul W	164	69	BL002
Alvarado, Jean M	187	98	BL010	Bailey, Tina	147	77	ST202	Becraft, Kellie L	124	96	DL203
	178	84	ST202	Baird, Gail O	151	77	BL204	Beers, Darla J	161	84	HL002
Alvarado, Jennifer A	176	78	BL012	Baker, Adam G	121	39	ST008	Behrens, Brenda H	191	66	BL010
	170	90	ST202		116	24	DL004		179	84	DL200
Alvarado, Michael A	171	90	BL010	Baker, Ashley J	139	75	DL004		178	81	DL007
	169	90	BL009	Baker, Cheryl L	149	87	BL207	Behrens, Rob G	213	72	DL007
Alvarez, Jose R	151	81	BL008	Baker, Cheryl A	147	75	BL003		205	75	ST004
Ammer, David H	145	81	HL002	Baker, James E, Jr	159	32	HL004	Bell, Aleesa A	146	21	HL005
Amos, Michael S	184	68	BL100	Baker, Troy C	195	78	BL003	Bell, Billy D	213	90	HL003
Andersen, Alex E	139	36	BR100	Ball, Trudy A	141	81	BL005		209	87	DL100
	122	51	BR101		136	93	DL003		208	84	DL007
Anderson, Andrea M	107	66	DL203	Ballantyne, Brent R	178	93	DL004	Bell, Deanna L	198	78	DL200
Anderson, Barbosa E	101	81	DL203		171	96	BL100		197	84	DL007
Anderson, Becky L	140	90	DL001	Ballantyne, Shirley	130	78	ST201		191	84	HL003
Anderson, Braxton	125	84	BL006		123	87	DL004	Bell, Jessica J	144	90	HL005
Anderson, Christie L	136	96	DL004	Ballingham, Richard	146	54	RF002	Bell, Linda A	164	87	DL004
Anderson, Jamee A	113	30	ST001	Bangerter, Susan	170	84	BL208		163	78	HL005
Anderson, Jolene	135	48	DL007	Bankhead, Marmie	112	39	ST202	Bell, Sabrina L	124	87	ST007
	132	84	DL010	Banks, Martez D	202	81	BL007	Bell, William E	206	84	HL005
Anderson, Keith R	166	96	DL004	Banta, Karen L	152	87	BL202		206	87	DL004
Anderson, Kevin J	115	33	ST001	Baptist, Gregory M	141	84	BL005	Bell, William Rick	228	84	HL005
Anderson, Nanette S	138	93	BL004	Baptist, Roxanne J	133	87	BL005		220	72	DL003
Anderson, Noreen G	107	96	ST002	Barber, Aaron C	188	84	DL003		217	24	DL004
Anderson, Steven R	193	21	BL012	Barber, Angela	126	66	HL002		209	84	BL007
					118	75	DL205				

Name	Avg	Gms	League	Name	Avg	Gms	League	Name	Avg	Gms	League
Bender, Kelli D	143	96	HL001	Bourassa, Doris	135	75	BL011	Brown, Stacey J	162	87	BL003
	142	78	BL204	Bowcutt, Melanie	141	36	BR002	Brown, Tammy M	146	84	HL002
Bennett, Andrew	133	96	DL001	Bowen, Leslie L	225	24	HL003	Brown, Texie	121	96	DL203
Benson, Chad L	131	69	ST001	Bowman, Margaret	124	83	PS200	Brown, William W, I	180	87	HL004
Bergener, Tami	146	66	DL200	Boyd, Jeff T	156	72	BL003		176	93	HL001
Berkeley, Bridgette J	112	87	BL202	Boyer, Andrew	159	24	ST007		175	33	HL003
Berrett, Guy S	159	88	BL001	Bozeman, Maureen	122	80	BL011	Brown, Yvonne	118	93	DL205
	153	90	ST007	Bradford, Karen G	125	83	BL203	Bruin, Karen H	179	84	BL208
Berrett, Karen M	165	48	BL012		122	78	BL011		176	96	BL009
	164	60	BL203		119	84	ST201	Bruin, Monte J	162	96	BL009
	162	32	BL011	Bradley, Michael K	140	84	DL004	Brummett, Grant N	176	87	BL009
	161	57	BL208	Bradsby, Carlene F	130	81	HL002	Brummett, Janiel E	160	87	BL009
	161	59	BL205	Bradsby, Larry D	170	90	HL002	Bryant, John B	198	93	BL004
	160	33	BL200	Braithwaite, Melayn	128	93	DL203		183	78	DL007
Berrett, Paula K	128	87	BL011	Branch, Duane Scott	177	93	BL008	Bryant, Sherri L	142	69	DL007
Berrett, Scott	155	84	ST007	Brasher, Charles H	200	81	BL004	Buck, Douglas E	193	75	HL004
Berry, Tod R	189	21	BL003		188	42	HL005		192	54	HL005
	173	45	BL007		182	78	DL100		189	90	HL002
Bertagnolli, Allen	148	99	ST006	Breckenridge, Adam	209	96	BL007	Buck, Justin	119	48	DL003
Bertelsen, Donna M	129	48	ST001		208	45	BL009	Buckley, Ginny	157	81	DL002
Bertelsen, Gene A	145	84	ST001	Breitenbuecher, Mon	138	60	BR101	Buckley, Randy	143	84	DL002
Bertelsen, Mark A	186	84	ST001		124	33	BR100	Budrow, Brett E	200	90	BL007
Bertelsen, Scott D	185	84	ST001	Bremer, Ronald D	172	90	ST007	Buffenbarger, Shirle	141	93	DL202
Bertelsen, Sean M	169	36	ST001	Brenchley, Nannette	155	81	BL204		140	69	DL006
Bertling, Steven J	115	24	BC001	Brian, Holly H	108	78	DL010	Buffington, Richie A,	163	87	BL012
Berube, Donald J	173	60	ST005	Brian, Tyler S	172	78	DL010	Bullock, Eva T	131	84	BL005
Best, Lucas D	105	21	ST001	Bridgewater, Craig	185	65	DL007		131	84	BL012
Beutler, Roger J	188	75	BL011	Bridgewater, Deb J	128	57	DL007		128	66	BL011
Bigler, Brock D	196	87	DL003	Briggs, Kathy M	148	79	DL200		126	81	BL205
Bigler, Rebecca C	122	81	DL003	Brightshue, Lance A	156L	66	DL003	Bullock, Lloyd J	168	69	BL012
Binggeli, Kerry C	172	90	HL004	Brightshue, Sandra	135	96	DL202		168	84	BL005
Binggeli, Stephanie	129	36	HL004	Brimberry, Tammy	139	56	BL204		164	76	BL100
Bingham, Dave L	199	90	DL002	Brimhall, Pamela B	132	75	ST203		160	77	BL011
	198	96	DL001	Brinkerhoff, Bobbi	118	54	HL002	Bullock, Milton W	194	75	BL011
Bingham, JD	175	27	BR002	Briseno, Barbara L	148	59	BL205		193	84	BL012
Biorn, Merlin Paul	133	93	ST006		148	75	BL011		193	85	BL005
Bird, Becky L	89	73	BL003		142	75	BL203	Bullock, Robert M	190	69	BL005
Bird, Glen	118	47	BL003	Briseno, Benny B	184	84	BL011	Burbank, Brad D	187	57	BR101
Bird, Heather J	132	24	BL010	Brixey, M. Chris	129	93	ST201		180	36	BR100
Bird, Jacob A	165	30	DL012	Brizzi, Richard A	95	84	DL002	Burger, Matt C	157	89	BL008
Bird, Patricia A	156	78	PS200	Brock, Dula I	119	68	BL011	Burger, Tracey L	131	51	BL008
	155	78	PS001	Broderick, Bobby D	203	66	BL002	Burgess, Bryan L	166	87	BL005
Bird, Staci D	111	83	BL003		199	81	BL010	Burgi, Janet M	140	87	BL208
Birks, Andrew J	127	33	DL004		191	60	DL009	Burk, Allan J	156	90	RF001
Bitton, Bryan	188	84	ST005		190	82	ST007	Burrus, Lloyd M	169	84	DL100
Bivens, Cynthia	129	21	HL005		180	87	BL007	Burris, Glenn D	153	87	BL012
Black, Teri	90	84	ST006	Broderick, Kevin L	210	27	BL010	Burris, Stacey L	147	84	BL012
Blackburn, Brenda	158	84	BL207		196	33	BL007	Bush, Catherine A	159	53	BL203
Blackburn, Michael	209	91	BL010	Broderius, Anna	138	72	BL002	Busk, Parker R	200	27	HL001
Blakeley, Shane S	163	57	RF002	Broderius, Ron A	143	72	BL002	Buswell, Patricia A	131	74	ST203
Blanchard, Ken D	173	54	BL011	Bronson, Carolyn A	114	45	DL200	Buttars, Georgian G	125	51	DL004
	173	93	BL100	Brooks, Heather	130	78	DL203	Bybee, Christine L	118	87	BL003
Blickfeldt, Douglas	195	75	DL100	Brooks, Troy P	191	84	DL003	Bybee, Gene G	176	87	BL003
Bliss, Kristen A	164	69	DL003	Brower, Kim	116	81	DL205	Byram, LaVera	134	93	ST201
Bobb, Lisa L	146	72	DL010	Brown, Asher (Skip)	165	58	DL100	Cabrera, Daniel J	206	30	DL009
Bock, Clint T	179	39	RF001	Brown, Beth A	111R	24	ST001	Calderwood, Megan	156	90	BL201
	159	21	RF002		68L	24	ST001	Calkins, Russell A	219	52	DL004
Bodily, Angie L	141	96	ST002	Brown, Cheri A	139	75	BL003		206	87	DL100
Bodily, Kelly M	128	79	ST007	Brown, Frank A	131	73	ST001	Call, Brenda P	103	40	ST006
	118	21	ST004		127	91	ST006	Call, Kim J	134	42	ST006
Bodily, Lance E	175	85	ST007	Brown, Janalie	116	72	DL003	Callen, Lennit M	130	90	ST002
	171	24	BL010	Brown, Kathleen A	163	75	HL003	Cameron, Nancy J	151	82	BL201
	166	24	ST004		162	48	HL002	Camp, Curtis E	128	33	DL100
Bollschweiler, Cody	140	27	WS001		154	81	DL007	Campbell, Koreen B	107	69	BL005
Bonnett, Dianne M	145	93	BL004	Brown, Kirk O	137	48	RF002	Campbell, Tyson J	124	74	BL003
Boomershine, Hank	178R	21	BR002	Brown, Mindy D	137	99	ST013	Canlas, Carl Richard	192	90	HL003
Boomershine, Linds	218	33	BR002	Brown, Randall J	217	87	BL010	Cantarella, Larry S	176	45	HL004
Boothe, Shauna	130	90	BL203		212	90	HL001	Cantarella, Theresa	156	60	HL005
Bordley, Steve H	213	88	BL010		191	84	BL007	Capener, Betty	145	96	DL202
	204	72	ST006	Brown, Richard A	179	69	DL100	Carbine, Jaren A	181	84	ST004
	197	90	BL007		171	60	ST001	Carlos, J. Hal	144	45	DL007
Bosworth, Lynette H	161	84	PS200	Brown, Richard M	183	90	DL003	Carlos, Jeff H	191	81	ST006
Boudrero, Nadine C	122	96	DL203		174	81	DL100		187	78	DL007

Name	Avg	Gms	League	Name	Avg	Gms	League	Name	Avg	Gms	League
Carlos, Nelda	159	87	BL001	Christensen, Brent F	209	90	BL009	Corry, Larry	170	90	BL011
Carmony, Brianne	159	30	WS001	Christensen, David	144	87	ST006	Costello, Vincent P	191	54	HL004
Carney, Jan	152	66	BL002	Christensen, Jill	169	87	BL205		183	36	HL001
Carney, Robert M	151	69	BL002		165	87	BL009	Cothron, O. Tyrone	195	42	ST011
Carney, Rod M	202	84	BL006	Christensen, Julie A	132	78	ST203	Cottle, Randy B	166	45	BL011
Carper, Susan K	159	33	BL011	Christensen, Virgini	155	93	DL202	Coulombe, AJ A	202	55	HL001
	159	69	DL006	Christian, Raymond	155	30	BL004	Courtney, Sheila R	124	63	ST202
	158	96	DL202	Christiansen, Dawn	145	90	ST203	Covert, Kimberly A	133	30	RF001
	154	24	DL004	Christman, Jason K	209	93	DL003	Covert, Michael L	178	81	HL004
	154	87	DL002	Christman, Jennifer	128	90	DL003		163	42	RF001
	152	84	DL012	Christoffersen, Jill	133	87	BL204	Cowan, Kelly D	200	84	BL006
	144	54	ST203	Chugg, Myrl M	141	84	BL202		195	45	ST011
Carrigan, Craig	176	78	DL010	Clark, Derick D	166	48	HL003		186	42	ST008
	173	66	DL004	Clark, Mathew	106	30	ST008	Cowan, Wendy M	140	27	BL006
Carrigan, Sharon	149	90	ST201	Clark, Matt	164	29	DL100		133	42	ST011
Carter, Anna M	118	54	HL004	Clark, Steven C	177	45	HL003		127	39	ST008
Carter, Delbert E	179	84	DL100	Clark, Terry A	159	69	HL003	Cox, Brandon L	166	81	BL100
	178	81	ST004		158	66	HL005	Cox, Dwayne A	180	84	DL004
Carter, Don L	181	21	BL003	Clarke, Judith A	151	92	BL201		171	78	DL100
	179	102	ST013	Clarkson, Beckie M	140	74	BL205	Cox, Jeanette	137	45	DL203
	176	35	BL001	Clary, Donna K	135	83	ST203	Cox, Kenneth C	157	78	ST005
	176	90	BL011		128	78	DL002	Cox, Kiley A	135	66	DL200
	174	45	HL001	Clary, Glenn T	135	84	DL002	Cox, Patti K	123	70	DL004
	174	60	BL012	Clayton, Jolayne P	149	72	BL205	Cox, Ruth M	160	96	BL010
Carter, Scott E	157	78	DL100		147	72	BL203		159	84	BL005
Carter, Shawn D	211	90	BL004		144	78	BL011		156	84	DL003
	204	81	DL100	Clayton, Rainee Ann	159	39	DL009	Craft, Duane A	215	66	HL003
Casper, Jane	129	69	PS200		159	74	BL010	Creson, Devin L	136	93	DL003
Castillo, Jay L	162	75	DL009		158	59	BL002		135	69	BL006
Castle, Ken L	207	90	BL009		156	46	BL200	Crisp, Cody W	168	60	BR101
Caudill, James E	183	33	HL004		153	64	ST007	Crook, Wes	217	96	BL009
	175	36	HL001	Clayton, Rick	118	90	RF001		211	93	DL003
Cerami, Tim W	185	48	RF002	Clemments, Alice M	122	90	HL002		210	77	DL100
Cervinski, Brian K	199	75	DL100	Clemments, Gerald	205	27	HL005		207	27	BL012
Cervinski, Jeffrey D	210	48	DL100		195	93	HL004		196	93	BL007
	205	54	DL007		191	90	HL002	Cross, Jerry J	193	87	DL100
Cervinski, Justin D	193	63	DL007	Clemmons, Kaye	138	87	ST006		186	92	DL003
Chadburn, Philip	144	69	ST007	Clifford, Cathy A	107	72	BL012	Crowley, Debbie G	113	23	DL203
Chadwick, Clint L	143	84	BL006	Clifford, Steven B	155	83	BL012	Crowley, Jenn L	142	76	DL203
Chadwick, Justin A	160	84	BL006	Coates, Stephanie A	119	61	DL004	Crowthter, Heather R	110	36	DL203
Chadwick, Lon E	178	84	BL006	Coffey, Lois B	137	81	BL204	Crowthter, Shelby A	133	39	DL200
Chadwick, Ron D	191	84	BL006	Cole, Charles Tom	189	78	HL005	Crudele, Brianna M	125	75	ST001
Chambers, Darlene	126	78	BL011	1	82	84	HL003	Crudele, James P	148	81	ST001
	114	82	ST203	Cole, Dianne J	85	78	DL200	Cruys, Kayleb	178	66	WS001
	113	87	ST201	Cole, Robert L	206	93	HL003	Culbertson, Timothy	188	75	HL004
Champaco, Cirena R	164	72	HL005		201	48	HL001	Cullinane, John C	129	21	HL003
Champion, Carrie J	169	72	ST203	Collen, Connie J	136	68	DL202	Cullinane, Stephanie	106	24	HL003
Chang, Paul S	166	81	DL001	Collins, LaVee	153	90	BL205	Cundick, Cheryl A	150	89	BL012
Chapin, Renee	119	63	ST203		151	90	BL208	Cunningham, France	98	90	DL004
Chappell, Bryan W	191	63	PS001	Combs, Ron J	186	27	DL007	Dagsen, Michael L	166	87	BL003
Chappell, Michael C	150	30	ST007	Comeau, Robert L	135	57	ST007	Dagsen, Stephen R	164	84	BL003
Charlton, Dennis J	144	96	DL004	Conger, Tracy L	151	69	BL009	Dale, Tracy A	128	78	ST202
Chase, Matt P	147	21	DL002	Conover, Carrie K	144	90	ST202	Dalebout, Leland D	182	72	BL006
	141	78	DL010	Conover, Kevin R	198	96	DL003	Dalpias, Gayle	165	81	BL204
Chatelain, Pam I	139	94	BL202	Conterno, Carolyn	132	75	BL205	D'Ambrosio, Ronald	220	93	HL001
Chatlin, Chad T	184	93	DL003	Conway, Steve D	167	35	ST006	Damron, Marc O	202	69	DL100
Chatlin, Mary S	151	93	DL003	Cook, April	122	81	ST203	Danforth, Michael S	172	72	BL012
Chatlin, Michael J	184	87	DL003		116	75	ST201	Dangerfield, Arlene	130	81	DL200
Chavez, Geri	165	75	BL208	Cook, Brady D	169	78	BL006	Daniel, Carla K	150	84	ST203
	159	72	BL203	Cook, Cody J	154	78	BL006		148	87	ST201
Cheney, Lisa	146	57	HL005	Cook, Damyian T	102	21	ST006		146	96	DL202
Cheney, Mitch	147	81	HL005	Cook, James P	171	75	BL006		145	78	DL200
Cheney, RaVae M	147	87	ST201	Cook, Steven B	181	51	BL006	Daniels, Shari L	180	36	BR002
Child, Caron C	129	90	DL203	Cook, Trent D	210	78	BL006		171	36	BR001
Childress, Ruth L	151	90	BL011	Cope, Chris	145	27	WS001	Dannenmueller, Heat	86	22	HL001
Chrisman, Barbara	167	24	BL013	Copeland, Daniell D	161	93	DL004	Dannenmueller, Jane	163	75	HL005
Chrisman, Barbara L	163	24	BL013	Copley, Barbara	152	81	BL208	Dannenmueller, Jord	214	57	HL001
Chrisman, Ethan J	132	24	BL013		150	81	BL011	Dannenmueller, Mich	203	78	HL005
Chrisman, John (Bill)	184	24	BL013		146	81	BL205		198	27	DL004
Chrisman, Pat W	166	24	BL013	Cordova, Estevan	192	88	BL009		197	84	BL004
Chrisman, Pat, Jr	114	24	BL013		186	81	BL007		186	66	DL100
Chrisman, Susan K	116	24	BL013		144	76	BL009	Darlington, Bonnie	146	83	BL207
Christensen, Belind	130	87	DL205	Cordova, Ivett	144	76	BL009	Dauber, Richard Eri	193	75	DL100
				Cordova, Jose, Sr	168	78	BL009				

Name	Avg	Gms	League	Name	Avg	Gms	League	Name	Avg	Gms	League
Davis, Kerrie J	114	90	DL203	Downs, Taylor	116	24	BC001	Ethridge, AJ	172	84	BL012
Davis, Norma P	107	84	BL205	Doxey, Dale L	162	60	BL011		170	92	DL004
Davis, Peggy M	146	99	ST013	Doxey, Debra K	125	83	ST001	Ethridge, Geneva J	118	87	BL012
	145	96	BL200	Doxey, Gordon C, Jr	173	84	ST001		109	95	DL004
Davis, Shelly L	142	93	DL203	Draney, Mary Grace	111	81	BL205	Evans, Douglas E	194	84	DL003
Dawson, Patricia A	127	80	BL208		105	87	BL003	Evans, Janet C	156	90	BL201
Day, Amanda A	109	96	DL004		104	90	BL200	Evans, Misty D	111	57	RF002
Day, Brock	193	81	DL100	Draney, Ronald S	158	87	BL003	Evans, Raylene D	126	69	BL205
Day, Carol Ann	141	30	DL202	Draper, Danny K	187	42	ST011		112	81	DL003
	138	96	DL205		170	42	ST008	Evans, Stacey	124	96	BL201
Day, Dusty G	162	75	DL200	Draper, Susan L	133	40	ST011	Facer, Rowena M	137	66	BL203
	161	45	HL001		128	42	ST008		137	75	BL205
Day, Jeff	200	78	DL100	Driscoll, R. Dale	203	87	BL100	Fallat, Linda K	134	26	BL001
Day, Kelly	202	57	DL100	Duce, Lafaye	114	87	BL005	Fanter, Allen J	212	45	HL003
Day, Kyle J	178	87	DL100	Dufresne, Jeri	148	63	DL010	Farnsworth, Kay R	162	84	BL203
Day, Zane M	209	45	DL100	Duhart, Kaci K	120	24	HL003		161	68	BL002
Dean, Christopher A	193	96	BL010	Duncan, Ronnie W	181	93	ST007		160	84	BL205
Dean, James R	164	48	HL003	Dunkel, Kris M	213	78	BL207	Farnsworth, Randell	135	69	BL002
Dean, Leigh C	140	48	BL201		197	90	BL007	Faucette, Floyd E	128	36	BR001
Deas, Susan R	116	75	ST001	Durbano, Darren V	142	24	DL100	Felt, Tina S	144	87	DL203
	114	53	ST203	Dustin, Peggy L	160	81	BL004	Fenton, Brenda J	140	75	DL002
Deelstrah, Jessica	97	96	DL202	Dutson, Anita	146	69	BL201	Ferguson, Ben J	112	84	DL010
Deeter, Shirley R	151	90	BL001	Dye, Gayla L	113	87	ST201	Ferguson, Dustin C	116	84	DL010
	143	84	BL208	Dyer, Justin M	195	84	ST001	Ferguson, Jacque B	134	27	ST202
DeGroot, Mercedes	142	43	BL008	Dyer, Marnie L	194	82	ST001		125	81	DL010
DeHaan, Sidonna L	152	63	BL200	Eastman, Chris B	171	87	DL002	Ferree, Mel E	158	87	HL002
D'Elia, Wendy M	122	55	ST202	Eckersley, Christine	176	84	BL009	Feyereisen, Dean	221	81	DL100
Demiel, Marcus T	166	45	ST005	Eddy, Alex	133	24	ST006	Figueroa, Steve C	137	34	BL008
DeMille, Valeri	135	87	DL003	Eddy, Carol	113	84	ST006	Filbert, Donald A	142	84	BL011
Deppe, Chelsea	104	79	DL200	Eddy, Shaye	107	83	ST006	Fisher, Tammey A	105	93	DL003
Deragon, Chris L	197	84	DL007	Edge, Timothy B	140	27	HL003	Fitzgerald, Cheryl L	157	87	DL202
Deragon, Lorrie L	194	90	ST202	Edsinger, Taryn C	147	81	ST201		154	81	ST007
	189	81	BL200	Edwards, Hong T	135	84	DL010	Fitzgerald, Joann B	161	86	ST203
	187	84	DL007	Edwards, Jody G	206	75	HL005		160	75	DL200
Dickamore, Alex R	156	45	HL003		194	75	DL100	Fitzgerald, Sandra M	141	87	HL004
	138	87	BL003	Edwards, Kenneth F	202	93	BL004	Flagg, James T, Jr	210	42	HL003
Dicks, Brad A	145	33	BR002		192	78	DL007	Flaig, Richard A	201	81	ST001
Dicks, Gary F	171	36	BR002	Edwards, Melissa L	176	84	BL003		200	81	ST005
Dicks, Matt	161	36	BR002		175	21	BL012	Flanagan, Michael	196	28	DL003
Dinardo, Josh E	191	84	DL012		174	87	HL005	Fleck, John L	154	90	DL002
	190	90	HL002	Edwards, Michael J	156	84	DL010	Fleck, Karla J	155	90	DL002
Dinsdale, Doug	140	93	BL008	Edwards, Michelle J	127	72	DL007		150	90	ST202
Dinsdale, Pat	133	93	BL008	Edwards, Phil	209	96	BL100	Fletcher, Susan I	104	75	DL002
Dipo, Lindsey D	140	21	BR101		200	90	DL100	Flint, Joyce	128	80	DL205
Dixon, David R	199	55	BL006	Eeds, Buddy D	148	102	ST013	Flowers, Candace K	100	60	DL012
Dixon, Deborah M	103	81	DL203	Eisemann, Corey T	152	37	HL003	Folkman, Pam	92	51	ST202
Dobson, Jamie	117	78	ST005	Eisenhour, Bret	188	39	BL007	Fonnesbeck, Colette	166	36	BR002
Dobson, Tayla	124	66	ST005	Elbrader, Jare T	121	96	DL004		160	36	BR001
Dodge, Christina E	147	45	ST011	Elbrader, Susan	150	87	DL004	Forbes, Julie L	139	78	BL205
	141	36	ST008	Eldridge, Gloria G	142	72	BL011	Forbes, Kelli L	134	84	ST001
Dodge, Dan U	183	42	ST008	Elliott, Nancy	112	84	BL008	Forman, Kami	136	84	DL002
	179	81	ST004	Ellis, Chad W	151	39	DL003	Forman, Todd T	139	84	DL002
	178	45	ST011	Ellis, Chalynn J	129	42	ST001	Forsberg, Casey G	181	81	DL009
Dodge, Rachel L	122	90	ST006	Ellis, Chelsie E	150	48	BL203	Foster, Burt	135	88	BL008
Dods, Sonja L	80	87	DL202	Ellis, Devin M	137	69	DL007	Foster, Vicki A	153	90	BL208
Dodson, Trilby J	162	48	HL001	Ellis, Elva	142	57	BL205		151	45	BL200
Doi, Warren S	176	63	DL012		142	69	BL203		151	81	BL205
Dominguez, Roma E	154	28	BL203	Ellis, Jeremy S	166	84	DL007		149	90	BL008
	153	33	BL012	Ellis, Mickey	118	45	DL007		149	90	BL012
	153	90	BL208	Ellis, Sheri A	144	78	DL007	Foulger, Mark	158	21	BL003
	151	81	BL205	Ellison, Craig G	183	81	BL007	Foulger, Steve K	140	67	BL011
Donahoe, Joni M	94	21	BL013		179	54	RF002	Fowers, Nathan J	172	81	ST001
Donlevy, Debbie A	150	83	BL201	Ellsworth, David W	139	76	HL001	Fowers, Tammy S	158	68	ST202
Dooley, Connie	110	27	HL003	Elmer, Brock	124	45	ST001	Fowles, Jo Lynn	135	81	BL207
Dooley, Richard	158	51	HL003	Emmerson, Dale L	142	45	DL003	Fraga, Ed	164	75	BL001
Douglas, Autumn L	94	63	ST004		142	78	DL010	Fraga, Larry F	147	45	BL009
Douglas, Donald F	163	93	HL001	Emmerson, Pamela	126	69	DL003	Francis, Jason J	201	90	BL009
Douglas, Michael D	202	78	DL100		122	81	DL010		195	99	BL010
Douglas, Richard E	147	87	ST004	Engle, Jason K	169	90	DL100	Francis, Linda K	124	93	ST203
Downs, John A	146	51	ST006	Engle, Kevin M	191	84	DL100	Francom, Dewayne	138	60	BR101
Downs, Natalie S	136	69	BL009	Engstrom, W. Scott	161	48	ST005		127	36	BR100
Downs, R. Doug	189	78	BL009	Erickson, Duangchai	131	54	BL202	Francom, Lorri A	127	36	BR002
Downs, Sheri L	87	24	BC001						120	36	BR001

Name	Avg	Gms	League	Name	Avg	Gms	League	Name	Avg	Gms	League
Freeman, Cherie V	139	87	DL202	Giordano, Beth V	138	87	BL204	Hackett, J.R. D	164	24	ST001
Freese, Wayne D	206	45	HL005		133	81	BL001	Hadley, Jordan L	217	84	BL006
	196	78	HL003	Giordano, Kayleen B	144	85	BL204	Hadley, Kelsie	203	84	BL006
	191	78	HL002	Girardo, James E	213	81	DL007		195	42	BL005
Frei, Tamara L	107	27	DL203	Girardo, Nicole R	169	72	DL007	Hadley, Leon E	221	84	BL005
Freimuth, Anne S	89	75	BL201	Giro, Brandy	120	22	DL003		216	84	BL006
Frena, Sharon R	115	90	BL201	Giro, Todd E	127	78	DL003	Hadley, Marilyn	131	90	BL005
Fresques, Lisa A	90	81	DL002	Gittins, Chris L	171	60	RF002	Hadley, Roy E	177	84	BL005
Fresques, Ron	126	84	DL002	Glanville, T. Randy	196	69	PS001	Hadley, Shelley P	206	84	BL006
Friedman, Donny A	172	42	ST011	Godfrey, Duane	202	36	BR100		203	84	BL005
Friery, Cathy	151	81	PS200		196	36	BR002	Hadlock, Frances	145	81	HL002
Friery, Edward J	152	54	PS001		193	36	BR001	Hair, Brian K	120	39	DL001
Fritz, Lynnette B	116	75	BL203		188	60	BR101	Hale, Patrick S	169	63	HL005
	115	39	BL001	Godfrey, Jerry L	140	60	RF002	Hale, Roy D, Jr	192	30	DL010
	115	78	BL205	Goedicke, Ernest E	201	66	DL003	Hall, Gary W	155	90	RF001
Frokjer, Chris	173	93	BL200	Gonzales, Christina	100	83	DL200	Hall, Jon M	180	90	DL100
	172	90	BL009	Gonzales, Kim D	110	81	HL004	Hall, Nancy A	133	96	DL203
	163	86	ST202	Gonzales, Nathan P	145	53	HL004	Hall, Richard C	201	63	DL100
Fronk, Shelley	94	24	BL013		145	83	RF001	Hamblin, Christina	151	72	DL003
Frost, Michele	121	88	DL203	Gonzales, Richard A	145	96	HL004	Hamblin, Dean R	166	81	HL005
Fudge, Donald R	170	78	DL004	Gore, Kim D	114	78	ST202		159	48	DL004
Fuhriman, Ashley	122	78	BL004	Gores, Sara R	115	78	BL200	Hamblin, Jeanne M	192	90	HL005
Fuhriman, Elsie B	125	60	BL001	Gorham, Katherine	117	84	ST007		185	93	DL004
	122	57	BL205	Goring, W Blake	195	36	BR002	Hamblin, L. David	191	72	DL003
Fuhriman, Kim	158	81	BL004		194	36	BR100	Hamblin, Lucas J	182	90	DL004
Fullmer, Kent C	160	96	HL004		194	60	BR101	Hamblin, Shirley L	124	54	ST201
Fullmer, Mary L	129	81	BL005		187	36	BR001		120	33	ST203
Fullmer, Sherry	134	96	HL004	Goring, Wyatt A	175	36	BR100		118	72	DL200
Fulton, Ben D, Jr	211	81	DL003		175	54	BR101	Hammer, Mary L	122	96	DL203
	191	66	BL007	Gosnell, Tamra L	139	84	DL009	Hammer, Tammy	122	42	ST202
Fulton, Carla	169	60	BL207	Graham, Kay	162	84	BL006	Hammersteadt, Lind	154	90	DL004
Gaer, Charles D	212	90	BL005		161	90	HL005	Hammersteadt, West	146	89	DL004
	208	84	DL100		155	93	ST201	Hampshire, Landon	114	42	DL012
	208	87	ST004		155	96	DL202	Hancock, Janet	132	95	ST201
Gaer, Justin D	202	21	BL005	Graham, Peter W	186	84	BL006	Hancock, Larry G	125	84	BL011
	181	63	ST004		183	87	BL011	Hancock, Rene' B	132	84	BL011
Gaer, Susi K	176	39	BL005		174	87	HL005	Hankins, Brad C	178	73	DL003
	172	75	ST004		174	102	ST013	Hansen, Arleen	144	90	BL011
Gailey, Debra J	141	90	BL202	Graham, Terry L	136	69	ST201	Hansen, Brady W	175	90	BL012
Gailey, Monte W	175	69	DL004		134	69	DL200	Hansen, Dean C	170	96	BL009
Galbraith, Cheryl L	133	42	DL205	Grahn, Erick L	177	66	HL003	Hansen, Irvin R	182	45	ST011
	133	93	DL203	Graves, Amandalyn	97	87	BL003		177	42	ST008
Galbraith, Josh R	140	36	BL005	Gray, Sean P	182	84	HL002		174	96	DL001
Gallegos, Danielle R	123	81	ST001	Green, Janet S	150	66	BL204	Hansen, Jane	136	45	ST011
Garcia, Betty L	125	42	ST202	Greene, Corri D	147	92	ST002		125	39	ST008
Garcia, Vangie A	134	87	DL002	Greene, David A	192	96	HL001	Hansen, Kathryn	125	96	DL001
	132	93	DL205	Greene, David C	161	92	ST002	Hansen, Laura B	119	33	BL012
Gardiner, Brett J	193	66	ST004	Greene, Eugene (Gene)	202	96	HL001	Hansen, Linda M	136	75	BL009
Gardiner, Karen F	154	42	BL208		199	90	BL001	Hansen, Linda P	134	72	DL200
Gardiner, Marcia T	125	84	ST004	Greenhalgh, Kellie A	107	93	DL203	Hansen, Patricia A	121	75	DL203
Gardiner, Stan J	187	66	ST004	Greenwell, Athlene	128	90	BL001	Hansen, Tina	124	87	DL003
Gardner, Deb	149	63	BL207	Greenwood, Thomas	180	69	ST004	Harada, Dianne	167	87	BL010
Gardner, Michael G	185	75	BL007	Greenwood, Thomas J	207	72	DL100		157	87	ST202
	175	84	DL007	Greer, Ayano	130	24	HL003	Harada, Melvin Scot	196	81	DL012
Garlough, Kenneth	111	27	HL003	Greer, Donald D	156	42	HL003	Harding, Britney G	202	36	BR001
Gavin, Diane L	127	86	DL202	Greer, Irene M	137	71	BL204		187	30	BR002
	124	63	DL006	Griffith, Taran W	166	96	ST006	Hardman, Cole B	154	87	RF001
Gay, Anna M	146	78	BL205	Griffiths, Claude T	185	42	HL003		131	54	RF002
Gaynor, Johnathan R	174	72	HL003	Groendyke, Mona R	149	90	BL203	Hardy, Jimmy L	196	21	DL007
Gerber, John A	175	63	BL008		145	90	BL205		187	96	DL001
Gerling, Anne C	117	21	HL003	Grogan, Marie M	143	75	DL202		185	90	DL004
Gerling, Joseph H, Jr	198	84	HL003	Guglietti, Faydra A	131	45	ST011		176	33	DL002
Gertge, Sharlotte Br	149	51	BL203		121	42	ST008	Hargis, Denise	119	39	ST004
Giannopoulos, Camer	99	27	BL006	Guglietti, Steve L	156	45	ST011	Hargis, Jon R	153	36	ST004
Gibbs, Carma M	114	90	ST203		148	42	ST008	Harkleroad, Josh	127	21	ST004
Gibbs, Cindy L	154	36	BR002	Gushue, Bill A	176	75	DL007	Harkleroad, Steve L	161	84	ST004
Gibson, Mary Ann	126	81	BL205	Gushue, Jonnie Ann	109	81	DL007	Harkleroad, Vicki L	151	87	ST004
	124	81	BL203	Gutierrez, Armando L	148	87	DL100	Harmer, Bing L	149	33	ST008
Giese, Marcia K	145	66	BL202	Gutierrez, Armando	132	90	DL100	Harms, Joyce L	130	96	DL003
Gilbert, Andrea T	130	69	ST004	Gutierrez, Damien B	161	78	DL100	Harrah, Edwin A	171	90	BL012
Gilbert, Brad J	166	87	ST004	Gutknecht, Mary L	172	21	BL010	Harrah, Ruth M	141	90	BL012
Gilbert, Paul	165	87	ST004		168	57	BL012	Harris, Jason B	179	84	DL100
Gilmore, Karin	158	42	BL208	Gyte, Matthew E	169	87	HL005				

Name	Avg	Gms	League	Name	Avg	Gms	League	Name	Avg	Gms	League
Harrison, Gerald D	192	87	HL005	Herrera, Patricia A	149	92	DL202	Howell, Sherry V	154	81	DL007
	180	84	DL100		146	24	ST203	Howell, William B, J	132	54	DL007
Harrison, Gerrard D	193	39	HL001		143	78	DL200	Howerton, Janet L	146	66	BL005
	189	24	HL005		140	48	DL003	Howerton, Joe F	181	66	BL005
	189	69	DL100	Hess, Jeff D, Sr	203	63	BL100	Huemiller, Nicole J	165	78	ST001
	181	21	WS001		201	84	HL005	Huffman, Rebecca L	209	51	DL010
Harrison, Julia A	167	78	DL200		192	84	BL012		204	75	BL007
	166	80	HL005	Hess, Jeffery D	177	96	BL100	Hughes, Christopher	218	54	HL003
Harrison, Nicole M	181	24	HL005	Hess, Leonard Keith	161	81	BL010	Hughes, Travis L	189	72	DL003
	175	75	DL200		154	30	RF002	Hughes, Vivian	188	84	HL003
Harrison, Sharee D	107	27	DL200	Hess, Michael A	172	60	BR101	Hulsenberg, Gary J	208	78	BL007
Hartvigsen, Jim	167	93	BL004	Hess, Mindy D	181	84	BL208	Hulsenberg, Leanne	221	63	BL007
Hartvigsen, Judy	159	96	BL004		180	84	HL005	Humann, Neldon	137	78	ST001
Harvey, Brent A	188	96	DL003		178	84	BL203	Humphrey, Chase	154	84	RF001
Harvey, Lynn A	90	21	BL201		175	84	BL012	Humphreys, Karen A	56	85	BL200
Hatch, Lynnette B	179	78	DL202	Hickman, Rocky J	165	96	HL001	Humphries, Charlott	132	90	DL004
	177	87	BL204	Hicks, Christi Z	119	65	BL004	Humphries, Richard	132	96	DL004
	171	90	BL011	Higgins, Cody W	169	51	DL007	Huncharek, Daranee	150	84	HL005
Hathaway, Lewis L	156	90	BL011	Higley, Joshua D	148	57	ST001		150	90	HL003
Hattori, Brett T	163	63	ST007	Hill, Andy S	116	78	ST001	Hunsaker, B. Lorain	138	69	BL207
Hattori, Kim	107	63	ST007	Hill, Joanne S	123	93	DL001	Hunsaker, Randy L	157	33	BR100
Hattori, Stephanie D	174	66	ST007	Hill, Kady S	94	81	ST001		147	42	BR101
Hattori, Tommy T	139	81	ST007	Hill, Rhonda	131	75	ST202	Hunt, Jeffrey Devin	131	36	BR002
Hawkins, Joan	130	30	DL203	Hill, Roma J	133	85	DL205	Hunt, Lori	107	81	ST202
Hawks, Karla	151	87	DL205	Hill, Tricia	123	33	BL008	Hunter, Ameer A	110	96	DL203
Hawks, Melody V	147	75	BL207	Hills, Lynn M	136	75	BL003	Hurt, Marilyn	146	66	ST202
Hayden, Kelsey L	93	87	DL202	Hincks, Michelle	130	75	BL005	Hutchinson, Brenda	117	42	ST001
Hayden, Pam A	135	84	DL202	Hinshaw, Jeffrey D	124	53	RF001	Hutchinson, William	135	45	ST001
Hayden, Sean M	193	81	BL006	Hirabayashi, Marie	148	90	ST202	Hutchison, Clark R	166	78	DL100
	191	93	DL003		143	81	DL012	Hutmacher, Kennet	138	84	DL010
Haymes, Jeremy S	207	48	DL100	Hochheiser, Sue E	135	72	DL202	Hutmacher, Terry M	118	78	DL010
Hazen, Laine L	209	87	HL003		135	72	DL205	Hyde, Candice	115	59	DL010
	209	96	BL009	Hofer, Annabel	142	45	ST011	Hyde, Trent R	131	30	DL010
Hazen, Raelyn	213	33	DL003		124	24	ST008	Hyde, Troy	171	71	DL010
	209	94	BL009	Hofer, Jerry L	144	42	ST008	Ingraham, David A	205	48	BL007
	203	81	HL003		143	84	ST005	Israel, Christine L	120	21	RF002
Heaps, Linda K	112	56	DL006	Holgate, Christine	138	45	ST011	Izatt, Laura M	116	35	DL203
Hefflefinger, Cheryl	152	60	BL200	Holgate, Jackie L	142	78	ST201	Jackson, Alicia M	100	69	ST001
Hefflefinger, Kennet	192	87	BL100	Holguin, Lilly M	133	42	ST201	Jackson, Ann M	137	74	ST202
Hellstrom, Gaike D	163	63	BL006	Holland, Wyn P	96	45	ST011	Jackson, Hazel	121	90	BL205
Hellstrom, Sierra R	134	54	BL002	Hollis, Craig D	135	78	DL200		120	90	BL001
Helsel, Dave J	156	80	HL002	Holloway, Dean A	148	27	DL012	Jackson, Midland	198	87	HL002
Hemingway, Briant J	182	39	BL100	Holmquist, Newton	160	42	HL003		198	87	HL004
Henderson, Sherrie	111	24	ST201		161	36	BR100	Jackson, Mike C	171	60	ST005
Hendricks, Willow L	145	82	BL204	Holody, Jason J	155	60	BR101	Jackson, Nathan D	186	90	BL012
Hendrickson, Anna	131	84	HL002	Hone, Mandy L	175	66	BL003		182	54	BL100
Heninger, Joshua S	172	87	BL100	Hood, Candace A	99	54	BL201	Jackson, Shelly M	125	27	ST202
Heninger, Judy K	162	78	BL208	Hooks, Edward J	125	60	ST202	Jackson, Song	161	90	HL002
	156	51	BL205	Hopkins, Richie	161	87	DL100		157	72	HL004
	154	81	BL203	Hoppe, John B	166	75	BL003	Jackson, Timothy W	173	57	DL100
	152	81	BL012		182	69	DL100	Jackson, Travis R	197	42	HL004
Heninger, Riley D	171	87	BL012		180	87	DL004	Jackson, Victor D	160	83	HL003
	165	87	BL100	Hoppe, Sarah K	99	57	DL004	Jacobo, Manuel	145	69	DL009
Hennefer, Chris M	160	72	ST004	Hopwood, Robert A	199	81	ST006	Jacobo, Rona	135	66	DL009
Hennefer, Judy L	166	63	ST004	Hoskins, Amy R	153	72	DL010	Jacobs, Mary Ann F	108	75	DL203
Hennessy, Bryce J	205	90	BL010	Hoskins, Garrett M	171	21	DL010	Jacobsen, Shane S	149	33	BR100
	198	72	ST001	Hoskins, Hope J	179	74	BL012	Jahner, Erik M	152	36	RF001
Hennessy, Christophe	209	42	BL100	Hoskins, Michael S	187	72	DL010		128	21	RF002
	195	87	BL012	Hoskins, Travis W	158	45	BL012	James, Carol	133	81	DL007
Hennessy, Ginny	118	45	ST001	Houskeeper, Barbara	132	78	BL011	James, Marilyn J	126	84	BL203
Hennessy, Jared M	176	84	DL100	Houston, Chenelle	135	84	DL205		120	68	BL205
Hennessy, Misha L	127	87	BL204	Houston, Shirel B	166	57	DL006	James, Scott A	179	81	ST005
Hennessy, Ronald R	210	93	BL100	Houston, VeOra G	142	90	DL205	Jamison, Alta B	161	84	DL200
	198	81	DL100		138	24	DL203	Janes, Larry D	167	81	BL100
	155	88	BL005		133	81	DL002	Jansto, Heather M	124	60	HL003
Hennessy, Susan J	155	88	BL005	Howe, James R	172	87	DL004	Jaramillo, Deborah	150	87	HL005
Henning, Eric J	218	45	HL003	Howe, Kim	131	83	DL004	Jaramillo, James	175	84	HL005
	216	96	HL001	Howell, Cheri L	141	81	BL004		167	39	HL003
	199	78	BL007	Howell, Kenneth	153	45	ST011	Jasperson, Wendy L	123	87	DL205
Henning, Jennifer L	174	96	HL001		152	42	ST008	Jenkins, Chris R	144	36	RF002
Henninger, David A	189	81	DL004	Howell, Pennie M	140	45	ST011	Jenkins, Jennifer L	137	96	DL203
Henrie, Glenn R	84	27	ST008		137	42	ST008	Jenner, Gene	154	78	HL001
Herrera, Alex H	165	93	DL003					Jenner, Kirstin N	180	87	HL001

Name	Avg	Gms	League	Name	Avg	Gms	League	Name	Avg	Gms	League
Jenner, Mercedes	121	31	HL001	Kalansky, Gary M	163	42	ST008	Kite, Paula	143	78	HL004
Jensen, Aaron D	165	60	DL002		163	96	DL001	Kleckner, Tamra C	171	48	HL003
Jensen, Darrin D	186	58	DL007		163	96	DL004	Kline, Danny G	201	62	PS001
Jensen, Kami	134	90	ST002		160	42	ST011	Kloempken, Marcia	209	45	DL003
Jensen, Kathleen	90	60	DL002	Kaneko, Julie J	156	93	BL009	Kloempken, Steve P	220	60	DL003
Jensen, Larry D	149	93	BL009	Kaneko, Stanley F	158	34	BL009		213	39	RF002
Jensen, Marlene A	163	24	BL005	Kano, Becky	140	33	ST202	Kloes, Jason A	209	36	BR100
	159	97	BL010		139	66	DL012		209	60	BR101
	158	93	BL200	Kano, Carol A	155	59	BL003	Knecht, Katherine L	137	87	HL004
	157	33	BL009		154	77	BL001	Knight, Sheryl B	167	30	DL004
	150	90	ST202		153	54	DL012	Knighton, Clyde S	145	42	BC001
	146	42	DL003	Kano, Cy W	168	69	DL012	Knospe, Krystina	113	45	ST001
Jensen, Micah G	144	81	ST001	Kano, Ernie	185	66	DL012	Knowles, Anthony R	157	72	HL001
Jensen, Miranda	147	86	DL002	Kano, Ivin M	166	81	DL012	Knowlton, Jerri L	153	96	DL203
Jensen, Richard D	126	96	ST006	Kano, Jana K	112	75	DL012		147	93	DL004
Jensen, Spring W	150	78	BL004	Kano, Lauren F	116	80	DL012	Knowlton, Mike R	116	90	DL004
Jensen, Suzanne S	123	27	DL203	Kano, Louie T	180	81	DL012	Knudson, Pennie	138	21	ST202
Jeppesen, Robert W	169	36	BL005	Kano, Lyman T	193	84	BL001	Knutson, Paula L	109	21	ST004
Jeppson, Jolene E	124	33	BL201		182	61	BL003	Knutson, Troy O	107	33	ST004
Job, Vern L	170	93	DL001		182	69	DL012	Kolczak, Kasey J	197	30	HL001
	166	72	DL006	Kano, Mark G	188	75	DL012	Kolczak, Kraig A	214	66	HL001
John, Jared M	150	86	RF001	Kapp, Sharee	124	21	ST203	Kolczak, Lesley D	118	63	HL001
	146	27	RF002	Kapple, Lorl L	133	86	BL201	Konieczny, Candi	151	84	BL204
Johns, Steven A	174	69	BL012	Kariya, Richard K	148	70	BL005	Kopowski, Darrell H	196	98	BL010
Johnson, Anthony W	162	93	DL001		145	39	RF002	Kopowski, Ed T, Jr	221	99	BL010
Johnson, Betty	143	90	DL001	Kato, Ellen	136	81	ST007		201	90	BL007
	136	40	DL205	Kato, Steven C	175	75	ST007	Korth, Richard A	173	93	BL009
	135	90	DL202	Kautzman, Shelle	99	21	BL002	Kosobud, Cheryl	147	81	BL201
Johnson, Brett W	201	84	BL007	Kawa, Grant D	139	48	DL100	Kreig, Jackie L	176	81	BL005
Johnson, Craig D	134	81	DL010	Kawabata, Judy	136	93	ST202		174	66	BL012
Johnson, Dolly W	153	27	BL012		131	84	DL012	Kremer, Anita T	123	75	DL200
Johnson, Garrett	116	30	BR002	Kearns, Tori K	143	75	DL200	Krichbaum, Linda L	142	54	DL006
Johnson, Gayle C	98	66	DL006	Keegan, James E	139	51	HL005	Krommenhoek, Cod	134	39	HL003
Johnson, Janet R	127	96	DL205	Keele, Virgil D, Jr	159	78	BL001	Kuch, Kerrie M	151	69	BL012
Johnson, Jim O	163	27	RF002	Keene, David A	170	101	BL010	Kuch, Steven W	153	72	BL012
Johnson, Laurel A	136	90	BL001	Keesler, Barbie	141	81	BL008	Kunz, Jackie I	138	72	BL002
Johnson, Meagan M	115	45	WS001	Keith, Jaden	157	81	ST004	Kunz, Peggy J	101L	72	BL005
	113	81	DL010	Keith, Judi	133	93	ST201	Kunz, Ralph J	168	66	BL002
Johnson, Pam E	183	21	BL205	Kelley, Tina D	117	42	ST201	Kuralt, James L	181	93	HL004
	175	66	BL208	Kelly, Jacob Q	138	84	DL002	Kuralt, Lori Ann G	121	48	HL004
Johnson, Peggy	99	90	BL205	Kelso, Mary Clare	128	66	BL201	LaCourse, Chris P	204	82	HL001
Johnson, Sharon G	109	47	BL201	Kendrick, Robert L	168	84	BL012	LaCourse, Paul W	219	84	BL100
Johnson, Shaun A	169	27	BR100	Kennedy, Lois C	102	96	ST013		218	84	BL011
	163	60	BR101	Kerbs, Annette C	152	78	BL003		213	84	BL012
Johnson, Shelyce	99	27	RF002	Kerr, Shauna	147	54	DL200		211	87	HL003
Johnson, Shirley J	128	72	BL202	Kezior, Nannette	193	83	DL007		209	39	HL005
Johnson, Wayne R	136	69	DL006	Kezior, Randy L	211	84	DL100		207	93	HL001
	134	96	DL001		208	83	DL007		206	90	HL004
Johnson, Wendell O	158	84	BL100	Kilgore, D. Scott	220	30	DL003		203	54	BL007
Johnson, Zachary C	133	60	BR101	Kimball, Cliff B	147	87	BL011	LaFramboise, Marjor	112	81	ST203
Johnstun, Colleen	108	80	DL205	Kincaid, Karen	157	84	BL208	Lambert, Anjanette	127	69	ST202
Jones, David M	202	96	BL100		156	90	BL001	Lamont, Brett M	136	81	ST001
Jones, Jill	135	36	BL204	King, Dennis D	180	75	BL005	Lamont, Darren B	152	57	ST001
	131	33	BL003	King, Devin	172	57	BR101	Lamont, Jeff L	159	60	ST001
Jones, Judith A	112	91	DL203		167	30	BR100	Lamont, Tina L	142	84	ST001
Jones, Matthew R	208	87	BL100	King, Georgia H	139	84	BL208	Lanagan, Jill	146	33	ST008
Jones, Mike G	158	45	ST011	King, Joe	206	100	BL010		139	36	ST011
Jones, Monte M	132	93	BL100		191	69	BL007	LaPlant, Erika	141	84	HL005
Jones, Steve P	165	90	BL005		185	53	BL009	LaPlant, Paul L	146	63	BL004
Jones, Sylvia L	154	90	ST203	King, Kyle W	143	48	RF002	LaPlant, Rodney J	162	81	HL005
	152	75	ST201	King, Raynail M	103	39	ST008	Larabee, Kathy A	106	56	ST202
	144	75	DL200	King, Richard L	197	33	RF002	Larkins, Howard J	127	78	DL010
Jones, Teresa	116	72	DL205	King, Robert L	215	42	BL006	Larkins, Kristy L	160	83	DL200
Jones, Terry V	193	72	DL006		208	93	BL007		157	21	DL003
	190	81	DL001		196	39	RF002		156	84	DL010
	184	72	DL004	King, Tom S	171	78	ST001	LaRose, Garry C	128	90	BL011
Jordan, Connie J	111	93	DL001	King, Tricia	218	21	BL208	LaRose, Kelly B	147	24	DL001
Jorgensen, Janet K	146	90	BL205		199	51	RF002	LaRose, Randy K	200	81	BL006
	143	90	BL208		195	72	BL205	Larsen, Adam J	134	36	BC001
Juroshek, Cathy A	146	42	BL203		193	75	BL203	Larsen, Tia K	92	24	BC001
	143	84	BL205		190	60	BL007	Larson, Gay	123	90	BL011
Justice, Rosemarie	123	45	DL006	Kirkman, Debbie M	124	81	DL200	Larson, Janet R	148	81	BL208
Kaisi, Derek J	108	30	ST001	Kite, Allan J	174	81	HL004	Laursen, Vardell	123L	81	BL207

Name	Avg	Gms	League	Name	Avg	Gms	League	Name	Avg	Gms	League
Lavender, Patricia	136	78	DL200	Lovett, David L	169	42	HL003	Marley, Dave	208	69	DL002
Layton, Carl M	159	36	BR002	Lowrance, Josh D	140	81	BL006		200	81	DL100
	152	33	BR001	Lubeck, Don B	174	81	BL011	Marriot, Janice W	137	75	BL205
Layton, Lacey A	105	36	BL002		173	81	HL004	Marsh, Rumi	183	87	BL208
Layton, Zac S	181	66	BL002	Lubeck, Janet S	112	87	HL004		183	89	BL207
Leak, Kay G	168	81	BL012		111	75	BL011		172	90	HL002
	166	37	BL203	Lucas, Robert G	207	86	DL003		169	51	DL012
	166	90	BL208	Lucas, Rosalie	175	63	DL200	Martin, Barbara B	123	93	DL202
	159	87	BL205		171	30	HL001	Martin, Don L	181	27	DL003
Leblanc, Joseph G	185	93	ST007	Lucovitz, Mike J	228	36	HL003	Martin, Gary A	189	84	ST004
	178	75	ST004	Luedtke, Tammie M	154	24	HL003		181	57	DL100
Leblanc, Kathleen	133	69	ST004	Lujan, Angie S	99	78	ST203	Martin, Justin D	201	57	BL007
Leckington, Janet O	140	78	BL011	Lujan, Casey M	189	72	BL006	Martin, Lynne	119	51	ST201
	132	54	ST201	Lujan, Mike	147	87	BL008	Martin, Matt A	201	87	BL007
	132	87	ST203	Lujan, Rachel M	119	21	BL002	Martinez, Hector A	162	36	BR001
Lee, Larry B	149	69	DL100	Luke, Carole D	119	90	DL202	Martinez, Alicia M	144	87	HL002
Leibold, Jean W	147	96	BL201	Lund, Becky	133	87	BL012		134	90	DL205
Leonard, Jon	174	66	BL002	Lund, Brady K	183	36	BL012	Martinez, Anthony	183	84	BL010
Lepas, Domenico G	129	55	BL003		166	90	DL100		172	42	DL009
	126	78	BL012	Lund, Dennis D	193	93	BL100	Martinez, Antoinette	132	69	DL009
Leschke, Harry J	208	96	HL001		184	69	DL100	Martinez, Carla J	147	78	DL007
	202	87	HL004	Lund, Lorraine D	143	87	BL012	Martinez, Frankie A	134	66	BL010
Leschke, Kurt	181	90	HL004	Lund, Melissa A	177	84	HL001	Martinez, James R	168	51	ST006
Leschke, Mary E	142	81	HL001	Lund, Robert J	221	93	HL001	Martinez, Joe V	169	90	HL002
	141	81	HL004	Lund, Shaun B	149	60	BL012	Martinez, Kenny P	176	48	DL009
Leseberg, Richard P	188	30	HL003	Lund, Tricia A	167	90	BL012	Martinez, Monty D	188	96	BL010
Leshon, David R	179	96	HL003		164	77	BL204	Martinez, Paul S	201	84	BL010
	175	84	ST001	Lund, Troy D	214	87	BL012		198	75	BL009
Leshon, Wendy	124R	66	ST001		210	93	BL100	Martinez, Pedro "Pete"	211	93	BL010
Levey, Michael S	152	87	ST004	Lund, Volkie	212	27	BL100	Martinez, Robbie D	181	90	BL010
Lewis, Jana M	128	90	DL203		203	93	BL007	Martinez, Ruby	97	78	DL200
Lewis, Paula J	171	96	BL009	Lung, Denise	130	87	DL203	Martinez, Stanley J	131	75	DL007
Leza, Daniel C	112	21	BC001		128	42	DL205	Martinez, Stephanie	149	69	BL009
Leza, Toni J	155	81	BL009	Lusk, Danielle D	191	75	BL005	Martinez, Teresa	154	48	BL204
Lightcap, Thomas E	208	65	DL100		176	69	ST004	Martinez, Tobie	110	36	DL009
Lilly, Richard L	165	31	WS001	Maas, Carrie E	159	90	DL004	Martinez, Tonya H	111	66	DL009
Lindamood, April R	129	75	DL001	Maas, Gene	213	36	HL003	Martini, Dixie A	146	87	BL008
Lindquist, Amber L	188	45	ST011	Maas, Jeffery C	170	87	DL004	Martini, Robert L	162	63	BL008
	175	39	ST008	Mace, Lucas A	159	51	HL003	Mason, Scott W	191	72	DL010
Lindquist, Jeromy J	202	45	ST011	MacGoldrick, Lorie	131	78	DL202	Matheson, Darrin	102	30	ST011
	198	84	DL100		129	75	DL004	Matheson, Kimberle	130	30	ST011
	192	39	ST008	Mack, Jeffrey S	176	84	ST004	Matheus, Janet A	127	52	BL203
Lindquist, Joshua P	194	72	DL100		176	90	ST006		122	57	BL205
	181	30	ST008	Madsen, Roxene L	145	92	DL205	Mathis, Beth	121	72	BL005
	180	42	ST011	Maez, Michael F	175	51	HL003	Mathis, Kathy J	134	72	BL205
Lindquist, Sanndee	122	57	ST203	Magana, Debbi A	124	72	DL003	Matthews, Jason D	158	84	BL006
Lindquist, Shelley D	123	33	ST008	Magana, William D	218	84	BL005		157	69	BL002
	123	42	ST011		212	63	DL100	Matue, Curtis M	177	90	BL100
Linford, Brandon J	154	93	ST006		211	92	BL010	Matusiak, Jane A	148	48	ST004
Linford, Lori S	132	87	ST006		208	90	DL003	Matusiak, Ronald J	154	81	ST004
Linke, Randy J	178	58	DL010	Mager, Vicki	123	75	ST202	Matuszak, Timothy	175	51	HL003
Lipham, Debby W	159	96	HL001	Magnino, Rita P	132	69	BL004	Mauchley, Jarom G	168	48	DL004
	149	78	DL007	Mahoskey, Chuck R	204	78	BL003	Maurice, Steven P	211	75	HL005
Lisonbee, Larry A	137	84	ST013	Mahoskey, Craig	221	87	BL003		211	90	HL003
Little, Jennifer M	166	81	ST001		220	84	PS001	Maurice, Tina O	157	74	BL207
Little, Steven C	193	81	ST001	Maldonado, Michael	133	33	HL003		150	75	HL005
	189	72	DL100	Malmstrom, Crystal	142	86	BL201	Maxfield, David K	143	69	DL002
Little, Zelina	160	75	DL200	Mandell, Mark D	207	75	DL100	Maxwell, Wendy J	159	71	BL208
	158	69	ST001		203	63	WS001		153	78	BL004
Locke, Gary G	198	87	DL100	Mangum, Verna	159	36	BL208	Maylin, Allen J	147	54	BL011
Loghry, Harlen L	129	66	BL001		158	53	BL205	Maylin, Brent F	155	33	BL011
Loomis, Pam	120	36	RF001		155	63	BL203	Maylin, Charles J	179	78	BL011
Lopez, Ameeroose	90	47	DL004		152	56	BL200	McAllister, Deborah	136	96	BL202
Lopez, Antonia R	152	87	BL205		149	48	BL012	McCamish, Kaye L	131	90	BL011
	151	90	BL011	Mankin, Ernest E	169	81	BL005	McCamish, Warren	113	78	BL011
Lopez, Gilbert E	157	80	HL002	Mankin, Marge A	130	84	BL005	McClintock, Michael	198	27	ST005
Lopez, Samuel W	197	36	DL003		125	84	BL205		193	60	ST001
	192	69	DL100	Manore, Sherry A	119	78	BL204		191	90	ST007
Lord, Gene	134	84	BL001	Marble, Ronald F	164	93	DL001		188	99	ST006
Lords, Bryan	152	84	ST004	Marcum, Beverly J	110	87	DL203	McClintock, Shayne	183	24	ST001
Lords, Patricia M	147	78	ST004	Marcus, Ina M	149	50	BL002		178	39	ST006
Lords, Sean M	138	75	ST004	Markley, Howard A	174	84	ST005		177	24	ST007
Love, Allan A, II	123	33	RF001		171	81	ST001	McClintock, Trevor	194	96	ST006

Name	Avg	Gms	League	Name	Avg	Gms	League	Name	Avg	Gms	League
McClintock, Tyler J	167	43	ST006	Miller, Sharon	115	66	DL006	Murphy, Kyle A	146	39	HL001
McClure, Rebecca J	119	96	DL001	Mills, Brian T	120	30	BC001	Murray, Jatou C	127	36	ST202
McDonald, Douglas	197	81	BL007	Mills, Mindy S	83	60	ST005	Murray, Pauline K	159	84	BL208
	181	21	RF002		80	78	ST001	Murray, Verla	94	36	ST203
McDonald, Jamie D	118	48	DL203	Miya, Chieko P	129	54	DL012	Musgrove, Rodney P	184	39	BL007
McDonald, Janet M	117	90	BL011	Miya, Guy K	161	27	DL012		176	45	RF002
	111	80	BL205	Miya, Kimberley	126	75	DL012	Nailen, Sandra M	129	78	BL201
McDonald, Travis L	167	84	DL010	Miya, Todd	153	78	DL012	Nakaishi, Jason J	205	72	DL012
McDonough, Pamela	169	66	BL203	Moll, Myrna D	130	93	DL205	Nakaishi, Jeff K	193	78	DL012
	169	81	BL205	Montalbano, Heidi	142	78	ST203	Nance, Heather	139	81	ST005
	169	87	BL208	Montgomery, Karen	117	72	DL003	Nance, Kevin I	144	84	ST005
	166	81	BL012	Monzella, Crystal	214	87	BL003	Narby, Robert G	194	84	ST007
	163	24	BL011		210	51	BL005	Neal, Max D	151	57	RF002
McElroy, William	175	96	ST006		203	21	DL007	Neal, Shaundi L	140	76	BL003
McFarland, Mary De	125	90	BL011	Moon, Cody F	152	51	BL005	Nelson, Cristina	95	62	BL012
McFarland, Pat L	145	81	BL001	Moon, Joan A	143	90	BL207	Nelson, Daniel E	170	42	HL004
	142	87	BL208	Moon, Roberta	131	99	ST013		169	51	HL003
McFarland, Sandy L	141	27	DL007	Moore, Christine B	129	90	ST007	Nelson, Diane T	135	92	ST002
McFarland, Susan W	153	75	BL205	Moore, Justin R	154	63	HL003	Nelson, Glenda	119	66	ST201
McGarr, Annie	156	36	ST008	Moore, Mary M	111	87	DL202	Nelson, Kelley T	141	21	ST001
	154	39	ST011	Moore, Rick D	191	84	BL007	Nelson, Terry A	210	84	ST004
McGarr, Kyle D	161	33	ST011	Moore, Sarah Jo	140	27	ST007	Nelson, Timothy J	157	80	BL012
McGavin, Barbara S	109	42	ST008	Moore, Shelley B	157	90	BL204	Nessler, Michael L	207	81	HL004
	106	45	ST011	Moore, Whitney L	144	75	HL003		204	90	HL005
McGavin, Megan	92	42	ST008	Morgan, Justin D	135	81	ST001	Newman, Kelly L	145	33	ST011
	87	45	ST011	Morgan, Katie N	97L	48	ST001	Nicholas, Heber Kay	170	90	BL011
McGill, Pat E.G.	157	90	BL001	Morgan, Kiesha M	112	81	ST001	Nicholas, Jeff R	180	72	DL009
McGowan, Kathie M	128	63	DL007	Morgan, LeAnn	143	93	DL203		177	99	ST006
	126	93	DL004		140	93	DL205	Nichols, Alisa D	145	72	BL004
McGowan, William J,	207	72	DL007	Morgan, Liz	126	78	ST001	Nichols, David D	114	27	RF002
	204	72	DL100	Morgan, Nancy E	140	81	ST001	Nichols, Larry	177	69	DL010
	198	96	DL004	Morgan, Rodney B	140	96	DL004	Nichols, Olivia P	109	30	RF002
McKenzie, Carla	89	27	ST201	Morman, Bernie C	158	78	DL010	Nicholson, Lisa	114	93	DL203
McLaughlin, Gail A	145	45	ST011		155	27	DL002	Nielsen, Randee	155	87	BL200
	143	72	ST201	Morman, Cathy	160	81	DL010	Nielsen, Royce	122	60	DL006
McLean, Elaine	132	81	BL205	Morman, Jennifer	180	30	DL002	Nielson, Debbie	125	51	BL201
	131	78	BL203		172	78	DL010	Nielson, Gary F	148	99	ST006
McNabb, Nova H	144	42	HL002	Morman, Kyle	201	21	DL100	Norman, Amanda	91	42	BC001
	138	51	HL004	Morris, Elisa B	122	55	RF001	Norris, Bryan D	153	78	RF001
McNabb, Richard H	169	87	HL002	Morris, Jessica S	148	36	BR001	Norris, Camie R	119	90	RF001
	160	87	HL004	Morris, Sandra L	160	75	DL200	Norseth, Chris	151	80	BL204
McNally, Debra A	143	96	DL003		158	45	ST202	Nottingham, Cindy	119	72	DL200
McNally, Staci L	118	93	DL003		154	84	DL009	Nottingham, Lora J	165	87	HL004
McNee, Janette	163	43	BL012	Morriss, Alicia J	180	75	DL010		159	27	HL003
	159	96	BL004	Morriss, Caleb T	133	75	DL010	Noyes, Brandon K	179	57	ST001
Mead, Harry K	158	39	BL011	Morse, Darlene	144	87	BL011	Nunez, Miguel J	170	84	DL004
Meaders, Bonnie B	172	90	BL005		143	24	BL012	Nunn, Robert T	162	36	BR001
Meaders, Danny B	218	80	BL005		143	33	BL205		155	36	BR002
Meaders, Fred O	218	75	BL005	Moss, Dennis D	145	96	DL001	Nye, Marlene S	112	87	BL001
Meadows, Brian D	145	69	DL003		142	69	DL006	Oakley, Dawn Y	131	78	HL002
Medina, Patricia M	136	39	ST011	Moss, Kelvin D	180	96	DL001	Oakley, Gary A	148	57	HL002
Mehl, Khord	140	57	RF002	Moss, Kevin A	176	96	DL001	Oaks, Gary C	169	51	HL003
Mehl, Paul W	142	57	RF002	Moss, Nilgun G	109	51	DL001	O'Banion, Nate C	91	39	ST001
Meitz, Tyler A	154	29	WS001	Moss, Rhonda R	125	90	DL001	Oberhansly, Johnell	113	69	BL200
Merrill, Shawn T	189	87	DL100	Moss, Shawn J	179	24	DL001	O'Brien, Tim	169	78	BL006
Merrill, Tyler R	197	36	DL301	Moss, Tiffini A	140	75	DL200		162	60	BL100
	188	39	HS300	Mossbarger, Matthe	154	102	ST013	O'Connell, Mike A	144	90	DL001
Mewing, Earl J	168	87	BL011	Moulton, Amy J	102	51	DL203	Oda, Greg I	149	27	DL012
Meyerpeter, Donald J	197	90	BL007	Mower, Brooke C	154	90	DL002	Oda, Stephen	159	57	DL012
Mikesell, Chad S	159	60	DL012	Mower, Joy E	114	69	BL011	Oda, Yvonne	130	66	DL012
Mikesell, Chance M	178	84	ST006		113	84	BL204	Oelke, Lisa A	130	81	BL202
Mikesell, G. Eugene	179	36	ST006	Mower, Marie E	137	93	DL203	Ogden, Alixe N	163	42	BL009
Mikesell, Jason E	186	65	ST006		130	93	DL205		162	93	BL010
Mikesell, Jenica N	135	27	DL012	Mower, Michelle	131	36	DL002	Ogden, Colleen P	124	89	BL009
Mikesell, Julie C	138	87	ST006	Mower, Stephen B	171	90	DL002	Oliver, John D	178	78	ST001
Miller, Dennis J	155	69	DL006		170	81	DL100	Olney, Jason	119	72	BL002
	154	84	BL011	Munns, Brady A	161	60	BR101	Olney, Michael W	109	39	BC001
	149	69	DL004	Munns, Casey G	179	60	BR101	Olney, Rebecca R	80	33	BC001
Miller, Janice B	118	96	DL205		163	33	BR100	Olsen, Becky L	113	24	ST203
Miller, John P	165	83	RF001	Munns, Chad L	166	57	BR101	Olsen, David D	165	69	BL010
Miller, L. Jan	117	84	BL011		159	30	BR100	Olsen, Linda B	126	87	ST202
Miller, Patti A	133	87	RF001	Munoz, Javier E	159	60	BR101	Olsen, Marilee G	136	57	ST203
Miller, R. Larry	121	87	BL011	Murphy, Kristy J	143	66	HL001	Olsen, Tiffany D	138	92	ST002

Name	Avg	Gms	League	Name	Avg	Gms	League	Name	Avg	Gms	League
Olson, Cory D	139	87	HL002	Patt, Travis W	186	72	HL003	Peudley, Tommy L, J	106	54	DL100
Oltjenbruns, Adam	120	39	HL004	Patterson, Connie T	124	86	DL205	Peymann, Laura M	117	50	BL202
Oltjenbruns, Jennifer	87	39	HL004	Patterson, Gina M	163	45	ST011	Phaysounlaphong, P	115	33	ST001
Onishi, Cheyney K	192	30	BR002		158	42	ST008	Philpott, Kay R	142	96	ST013
	173	78	BL007	Patterson, Marv (Pat)	158	85	BL010	Pierce, Christy	141	96	HL004
	165	51	RF002		155	78	DL003	Pierce, Mike	145	75	HL004
Onishi, Robert V	152	51	RF002	Patterson, Stephen D	207	42	ST008	Pilarczyk, Jeana M	120	72	ST001
Ontiveros, Javier T	183	96	BL007		203	42	ST011	Pinan, Michael P	176	27	HL003
Opheikens, Bryon J	163	60	BL005		203	81	ST004	Pingrey, SueAnn	127	90	BL203
Opheikens, Carl P	155	30	ST006	Pauli, Carol L	164	78	ST001		122	36	BL205
Opheikens, Deana L	106	84	BL012	Pauli, J. Brad	185	81	ST001	Pobieglo, Matthew J	204	45	WS001
Opheikens, Jed D	158	36	ST006		182	75	DL100		200	78	DL003
Opheikens, Joseph J,	172	57	BL005	Paulsen, Allen R	230	75	DL100	Poling, Darrell Jay	142	84	DL100
Opheikens, Kathy	154	90	BL005	Pawlowich, Betsy	136	75	BL205	Poll, Amber	135	96	HL004
Opheikens, Tyree J	158	78	BL012	Pearson, Ann B	110	82	BL003	Poll, Jason E	160	90	HL004
Opheikens, Tyree J	183	21	ST011	Pearson, Kelly M	220	27	BL100	Poll, Lonnie L	144	27	HL003
Orgill, Susan J	98	33	ST203		211	81	BL003	Poll, Lori	122	24	HL003
Orme, Kylie S	101	36	BR002	Pearson, Mike K	174	72	BL003	Pollock, Angela L	146	36	HL003
	88	36	BR001		168	64	BL001	Ponce, Derek	191	75	HL005
Orme, Ronda L	120	35	BR002	Pearson, Nathen I	218	90	DL003	Pongpommard, Timo	177	90	DL003
	105	36	BR001	Pearson, Sharon L	173	93	ST006	Pongpommard, Tree	130	93	DL003
Orosco, Michael A	155	96	BL100	Pecorella, Dominic	115	78	BL003	Pooler, Lance E	148	27	RF002
Orozco, Brandon J	195	78	DL009	Pecorella, Nancy G	138	79	BL001	Pooler, Zachary E	158	87	RF001
Orozco, Sharie	118	69	DL009		129	75	BL003	Pope, John B, Jr	149	51	ST001
Ortiz, Melba M	115	96	DL203	Pedersen, Arthur K	174	87	BL100	Porter, Karen	151	90	BL012
Orton, Chris L	171	78	BL008	Pedersen, Troy K	188	30	BL100		146	84	BL205
Osborne, Andrew J	135	87	BL003	Peirce, Allyn D	204	57	HL004		142	90	BL203
Osborne, Katrina Mi	161	81	BL003	Peirce, Frank R	151	93	HL004	Porter, Kendra D	113	36	BR001
Oshutz, Corey A	122	68	BL002	Peirce, Lisa C	161	24	HL004	Porter, Rick L	158	36	BR001
Oshutz, Freebird	130	65	BL002	Pena, Robert B	129	66	DL100	Porter, Rod	164	90	BL012
Osiek, Lesley C	135	78	BL204	Pena, Zachary R	162	70	DL100	Potter, Utana	96	48	BL201
	134	42	DL202	Pengelly, John	208	84	BL006	Pottorff, Karen	110	60	DL006
Otis, David V	192	93	HL001		205	87	BL100	Poulson, Alan V	148	96	DL003
Otis, Leigh A	180	93	HL001	Penman, Clay R	190	78	BL006	Powers, David L	186	84	BL006
Ott, Alma True	199	96	BL007	Penman, Mont J	189	54	BL006	Pratt, Aaron D	140	78	ST001
Ott, Connie L	135	33	BL204	Penman, Ryan E	169	78	ST001	Pratt, Karen S	148	64	BL203
Owen, Alex P	153	39	BL100	Penn, Jodi S	114	76	DL003		147	87	ST201
	147	27	BL005	Peper, Eugene	190	90	ST007		144	75	ST203
Owens, Douglas C	171	21	BL012		187	78	ST004	Preece, Ruth E	133	92	DL205
	171	86	BL100	Perez, Chris M	164	79	DL004	Pregler, James B	160	93	ST006
Oxborrow, Steven A	175	72	ST007	Perez, Manuel E	166	96	DL004	Prescott, Jon	149	78	ST007
Pace, Bret	166	84	BL006	Perez, Max J	118	96	DL004	Prescott, Lynnette	108	69	ST007
Pace, Skyla J	154	90	BL005	Perez, Michael P	197	84	HL005	Price, Pamela S	103	90	DL001
Pacheco, Mary L	133	90	DL202		189	81	HL003	Price, Sheldon T	156	30	BL006
Page, Aubrey K	112	45	RF001	Perez, Robert E	139	90	DL001	Prince, Mary R	135	84	BL203
Page, Cameron	137	30	RF001		134	90	DL004		129	87	BL205
Page, Joni K	137	90	DL202	Perez, Ronda L	117	96	DL004	Protopappas, Jim D	175	90	DL001
	135	84	DL001	Perez, Simon E	180	87	DL003	Purser, Shayne M	201	81	DL007
Page, Kathy A	133	72	DL205		176	87	DL004		191	66	DL100
Page, Rodney B	175	87	RF001	Perez, Wallee T	166	75	HL005	Pye, Robert (Wes)	198	21	BL013
	165	57	RF002		162	84	HL003	Quick, Lora L	140	69	BL009
Page, Russell J, Sr	193	84	DL003	Perkins, Cathy W	121	84	BL207	Quigley, Roberta M	146	51	BL002
Palmer, Ann	141	84	BL204	Perry, Gene J	177	96	DL003	Quillen, Karen S	114	87	DL202
Palmer, Cathy	113	86	ST203	Perry, Karen J	125	81	DL200	Quinn, Jack D	146	84	ST001
Panfiloff, Mary K	141	74	DL200	Perry, Melanie A	172	78	DL003	Quintana, Ann Marga	150	63	DL009
	138	89	DL205	Peters, Samuel J	171	87	ST006	Quintana, LeeRoy R	212	78	DL009
	135	84	ST203		166	78	ST004	Quintana, Patrick J	134	42	DL009
	130	90	BL202	Petersen, Blake K	172	78	DL012	Quintero, Juana M	122	81	BL207
Pantle, Chris L	189	84	DL100	Petersen, Christian	108	93	HL004	Rackham, Clinton S	146	78	ST001
	187	90	DL004	Petersen, Hilikka M	151	90	HL004	Rackham, Cynthia L	149	27	DL200
Pantle, Heidi	174	84	DL004		151	93	DL202		149	87	DL205
Paquette, Connie E	182	66	HL003	Petersen, Kyle K	132	33	DL012	Rackham, Rick	155	90	BL004
	180	64	HL005	Petersen, Peggy	106	69	ST203	Rackham, Sherri R	133	84	BL004
	173	81	DL003	Peterson, Beth F	131	93	ST201	Ramthun, Jeff A	162	84	HL003
Paquette, Geary E	181	96	DL003	Peterson, Debra L	143	96	ST201	Randall, Kirk D	203	90	DL002
	179	78	HL005	Peterson, Eathyn G	184	32	WS001	Randall, Tina	121	90	DL002
	176	84	HL003	Peterson, Eric S	185	30	ST006		115	87	DL205
Parks, Lawrence B	174	24	DL100	Peterson, Gary R	188	78	BL011	Randles, Jennifer L	146	42	BL012
Parrish, Val C	170	51	BL005	Peterson, Lynda K	126	50	ST203	Rasmussen, James G	158	75	ST001
Pasalano, George A	202	81	DL100	Peterson, Mary Lou	136	84	DL203	Rasmussen, S (Torrie)	168	54	BL208
	198	66	DL003	Pettingill, Fran A	109	90	DL203		163	81	BL203
Passey, Becky A	137	36	ST202	Petty, Merlene	136	75	BL205		163	84	BL011
Patrykus, Shane N	176	78	ST001	Petty, Scott	180	90	HL004		162	84	BL205

Name	Avg	Gms	League	Name	Avg	Gms	League	Name	Avg	Gms	League
Rathburn, Keeley A	133	45	ST011	Robbins, Melissa	156	75	BL012	Salmon, Carol B	114	90	BL205
Rathburn, Ryan M	221	39	ST011	Robbins, Zachary M	173	63	BL012	Sambroak, Sean D	173	60	DL003
Rawson, Robin	151	87	BL012	Roberts, Boots B	126	83	ST201		159	24	HL003
Ray, Karen C	142	69	DL006	Roberts, Larry M	191	42	ST008	Sameshima, Donna J	118	30	DL012
	142	90	DL002		180	33	ST011	Samson, Michael P	138	77	DL009
Redfearn, Pat	157	90	BL208	Roberts, Margaret A	155	44	ST011	Samulski, Karen M	136	83	BL200
Redford, Danny	203	83	HL005		150	42	ST008	Sanchez, Sam	132	90	HL002
	198	90	DL100	Robertson, Mary	131	85	ST201		129	72	DL006
Redford, Jean A	90	69	BL200	Robertson, Nicholas	119	81	DL002	Sanders, Tyler M	117	21	WS001
Redford, Lisa D	166	66	HL005	Robinson, Barbara	116	84	BL208	Sandoval, Jose D	154	24	HL004
Redford, Malinda J	102	69	BL200	Robinson, Brandon J	188	75	BL005	Sandoval, Oliver D	179	90	HL002
Reed, Carrie A	158	30	DL202	Robinson, Kathy R	129	57	DL200	Sandoval, Suzanne	160	90	HL002
Reed, Jackie	172	97	BL010	Robinson, Marie Ell	98	78	ST203	Sarazin, Kay	114	73	DL200
	168	90	DL202	Robinson, Tristen M	121	67	BL005	Sargent, Kylee Y	152	95	DL004
	164	90	ST202	Robles, Benito	127	57	HL003	Sargent, Michael A	222	27	DL100
Reed, James "Chris"	213	99	BL010	Robles, Linda J	152	87	HL005		203	93	DL004
Reed, Mary C	121	89	BL203	Rodarte, Dustin E	211	87	DL100	Sargent, Terry	201	90	DL004
Rees, Jodi L	128	42	DL200		206	81	DL010	Sargent, Tony	117	77	DL004
Rees, Ronald A	149	90	BL011	Rodarte, Emily J	131	84	DL010	Saul, Randy	155	87	DL004
Reese, Nyla A	120	78	BL201	Rodarte, Nicholas J	195	78	DL100	Saunders, Kevin R	175	90	BL012
Reese-Scott, Kandin	118	81	ST001	Rodriquez, Ruby A	132	87	BL205		167	92	ST002
Reeve, Shaun	208	66	WS001	Roemmich, Barbara	131	84	PS200	Sawaya, Toffie G	144	93	BL004
Reid, Kenneth M	128	72	DL003	Rogers, Blair L	199	93	BL007	Scadden, Brent D	176	87	BL011
Reinhart, Cynthia E	135	84	ST006	Rogers, Brian M	216	75	BL006	Scadden, James H, Sr	128	87	BL011
Reinhart, Janet	147	90	BL201		199	93	BL007	Scadden, Natalie A	130	84	ST004
Reinhart, Rob L	157	72	ST006	Rogers, Matt L	185	90	BL007	Scadden, Peggy I	145	84	BL011
Reniker, Hadley T	103	63	DL006	Rogers, Michael J	167	33	HL005	Scadden, Robert L	224	87	DL100
Reynolds, Ellie W	114	73	BL202	Rogers, Nanette H	120	71	ST202	Scadden, Skylar B	214	84	ST004
Reynolds, Tyrone E	205	53	BL010	Rollins, Mark R	112	45	ST001		209	60	DL100
	200	42	BL012	Rollins, Ramon S	144	30	BL011	Scadden, Tanner L	197	53	DL100
	197	42	HL003	Romero, LaVauna	145	69	DL202	Scarr, Sean M	155	96	DL004
	190	42	DL003	Romero, Leonard J	148	39	ST008	Schafer, Kelly L	163	93	HL001
Reyns, Janet	126	68	BL204		142	45	ST011	Schafer, Marcia L	139	93	HL001
Rhees, Kathy E	120	48	BL005	Romero, Margo A	130	90	DL202	Schafer, Paul E	158	90	HL001
Rhees, Michael A	176	96	DL004		128	89	DL205	Schantz, JoAnne C	95	87	DL003
Rhodes, J. Mike	192	81	BL005	Romero, Robin	128	35	ST008	Schill, Carmen P	158	90	HL002
Rhodes, Kathy L	143	81	BL005		120	37	ST011		157	93	DL202
Rhoton, Jacki	126	90	DL203	Ropelato, Dawn M	155	33	ST203	Schill, Steve C	191	90	HL002
Rhoton, Jo	104	81	BL204		147	27	BL202	Schlemer, Christoph	206	66	DL003
Rice, Kevin L	181	90	DL003		147	78	ST201	Schmitz, Ron R	141	93	ST006
Rich, Ron	179	81	HL005	Rose, Don V	180	21	BL006	Schneider, Hall J	182	85	BL008
	176	87	HL004		178	25	BL100	Schofield, Blaine J	180	90	BL100
Richan, Donale	154	60	DL006	Rose, Elden E	198	57	BR101		176	39	DL006
	148	86	DL202		192	33	BR100		174	90	BL012
	143	48	DL002	Rose, Jill C	133	69	BL204		173	87	DL100
Richan, Leo M	154	63	DL006	Rounds, Randy E	163	45	ST011		172	93	DL001
	146	21	DL002		163	75	DL001	Schofield, Craig K	140	87	DL002
Richardson, Hersel	132	69	BL012		155	42	ST008	Schofield, Gayla L	141	90	BL012
Richardson, Luana	151	84	BL012	Rounds, Sylvia	146	45	ST011		139	33	DL006
	150	87	BL200		139	42	ST008		138	96	DL001
Richins, Melissa A	136	78	ST001	Rudolph, Marilyn J	120	93	DL202	Schofield, Rebecca	101	27	DL002
Richins, Patricia	140	87	BL205	Rush, Joseph B	175	69	BL100	Scholl, Donald F	146	75	ST004
Richins, Sherie	127	90	DL203	Russell, Craig W	203	84	DL100	Schrock, Chris B	210	84	DL009
Richter, Kim	198	77	DL003	Rutherford, Savanna	146	73	HL001		207	27	DL004
Rickard, Jimmy A	178	45	ST006	Ryujin, Jo T	131	72	DL012		206	86	DL100
	173	54	ST007	Sacco, Deborah A	123	87	ST007		190	51	BL007
	172	36	DL009	Sacco, Heather A	125	42	ST007	Schrock, Jenny L	128	99	ST006
	170	39	ST001	Sacco, Mike S	176	87	ST007		125	69	DL009
Ricketts, Carrie R	132	81	BL012	Sacco, Mikeal	195	84	ST007	Schwab, Elizabeth F	112	93	DL203
Ricketts, Cody L	159	87	BL012	Sackett, Diana G	133	72	ST203	Schwartz, Lisa K	151	30	BL011
Ricketts, Corey G	165	52	BL012	Sackett, JDell	163	87	BL005		150	90	BL204
Ricketts, Skyla J	140	81	BL012	Sackett, Teresa A	139	81	BL005	Scoffield, Dionne B	92	96	DL203
Ricks, Denise K	134	75	DL202	Sagers, Kat L	98	84	DL003	Scoffield, Sheena	108	39	ST201
Ricks, Marvin L	180	93	DL003	Sagers, Lori J	195	87	DL003	Scott, Crystal J	100	87	DL205
Ricks, Tammy R	112	90	DL003	Sagers, Michael T	225	78	DL003	Scott, Irene L	116	80	DL200
Riddel, Barbara	156	84	BL200	Sagez, John H	181	66	ST007	Scott, Kimberly N	96	76	DL200
Ridge, Kim	112	93	DL003	Sagez, Nelson L	179	57	BR101	Scott, Timothy A	193	21	ST001
Ridge, Tom R	147	86	DL003		177	36	BR100		183	84	DL100
Riggs, Janel L	148	90	BL008	Salazar, Cindy A	131	66	DL009	Scovel, Jo Ann	123	93	DL203
Ringel, Jessica	162	81	DL010		126	33	BL008	Searle, Brandon P	207	96	BL007
Ringel, Ron, Jr	178	81	DL010	Salazar, David	135	55	BL008	Searle, Carolyn	118	87	BL005
Rivas, Alexis R	115	39	ST011	Salazar, Pete J	167	78	BL008	Searle, Marianne	161	79	BL005
Robbins, Mark	160	96	BL100		164	69	DL009				

Name	Avg	Gms	League	Name	Avg	Gms	League	Name	Avg	Gms	League
Searle, Paul	228	87	BL005	Smith, Rich B	201	72	BL100	Stephens, James A	169	81	BL009
	222	96	BL007		185	81	BL007		150	42	BC001
Sellers, Byron "Wad"	175	84	DL012	Smith, Sherrie A	119	52	BL012	Stephens, JoAnne E	136	69	BL009
Sellers, Katie K	137	84	DL012	Smith, Stephanie L	133	69	BL004		135	42	BC001
Sellers, Toni M	124	75	DL012	Smith, Terry L	146	24	BL013	Stephens, Michael C	136	96	BL100
Sexton, Diann	134	93	DL004	Smith, URLA B	143	99	ST013		123	93	DL004
	130	69	DL006	Snelgrove, Annette	123	69	DL205	Stephens, Stanley E	207	75	ST005
	130	93	DL202	Snook, Billy V	131	78	DL003	Stettler, Beth L	126	54	BL202
Sexton, Emmett R	187	39	BL011	Snook, Shane K	165	60	RF002	Stevens, Lisa	143	69	HL005
Shakespeare, Dave	194	84	DL003	Snyder, Brittany E	139	76	HL004	Stevens, Robert K	202	75	HL005
	191	87	DL100	Snyder, Eunice H	130	72	BL005	Stevenson, David D	162	84	DL100
Shakespeare, Gaylyn	136	72	DL003	Snyder, Ronald F	193	87	DL001		162	90	DL004
Shaum, Darla	199	93	BL009		191	81	DL100	Stevenson, John D	206	87	DL004
Shaw, Donald L	185	81	BL004	Snyder, Trevor	166	90	RF001		200	78	DL100
Shaw, Joseph Jed	205	57	BL003	Solomon, Debbie	129	84	ST202	Stevenson, Joyce L	129	90	ST202
	204	60	BL100	Sommer, Zachary S	156	54	RF002	Stewart, Heather L	101	81	DL010
	193	90	BL012		154	87	RF001	Stewart, Jana M	100	42	DL203
Shaw, Tricia V	157	90	BL004	Sorenson, Courtney	177	92	ST002	Stewart, Tyler J	159	81	DL010
Shellabarger, Max	203	48	RF002	Sorrell, John C	148	27	HL003	Stewart, Tyler J	159	81	DL010
Shephard, John L	154	69	BL005	Sorrell, Kate-Lynne	128	21	HL003	Stewart, Tyler J	159	81	DL010
Sherman, Mitchell H	192	84	BL006	Sorrells, Davie Mae	182	54	DL010	Stewart, Tyler J	159	81	DL010
Shields, Elona	119	84	ST201	Sorrells, Gary	139	72	DL010	Stewart, Tyler J	159	81	DL010
Shipley, Brandon	145	36	DL009	Sowards, Dennis E	150	78	HL005	Stewart, Tyler J	159	81	DL010
Shiramizu, Yo	153	45	ST005	Sowards, Lydia R	143	81	HL005	Stimpson, Mike R	168	78	DL100
Shirley, Richard A	185	42	DL004		142	92	ST002	Stites, Jeanne	138	45	ST011
Shirley, Ryan A	140L	87	DL004	Spackman, Deb J	128	81	BL207		131	42	ST008
Shock, Tyson C	174	79	BL010	Spaethe, Donna J	137	87	ST201	Stites, Nicole	187	32	ST008
Shope, Michael L	164	84	PS001	Speckman, Jeff W	170	33	HL001		182	33	ST011
Shuman, Kristy L	169	62	DL007	Spencer, Alma	149	90	BL009	Stokes, Doris	123	83	HL002
Shupe, Dennis	179	57	BL006		134	30	BC001	Stoddard, Chong C	135	90	DL203
Shurtliff, Thomas S	147	87	ST006	Spencer, Cory D	162	90	BL009		122	21	DL003
Sifford, Gale M	157	21	HL004		136	36	BC001	Stoddard, Kayla	83	96	DL202
	157	66	HL001	Spinden, Mark N	153	87	BL003	Stoddard, Lynn F	163	93	DL001
	153	66	BL011	Spinden, Sandy T	152	84	BL003		156	69	DL006
Sifford, Ken	171	21	HL004	Spranger, Theodore	199	80	HL005	Stoker, Joanne K	143	96	DL202
	167	72	BL011		190	45	DL003		142	75	DL200
	163	81	HL001		189	24	BL007	Stoker, Karen K	131	90	ST201
Siglin, Kristen	133	42	ST006		189	33	DL100	Stokes, B. Elaine	149	39	BL201
Siglin, Teri L	140	78	BL207	Spronk, Chris	153	87	BL008	Storey, Shawn M	166	81	DL100
	137	84	BL012	Spruill, Darrin J	191	81	ST004	Storm, Amber L	111	69	HL005
Silotti, Janet	148	90	DL004	Squire, Kent R	167	78	ST001	Strain, Steve D	155	84	DL100
Silotti, Wesley	135	65	DL004	Squires, Dave F	196	39	BL009	Straw, Shadd L	155	75	PS001
Simmons, Anne	122	82	BL207		192	90	BL007	Strebel, Jerry (Bob)	204	96	BL007
Simpson, Jen M	105	72	DL202		182	63	ST006	Strickland, Brent L	162	87	BL008
Simpson, Leslie	126	87	BL011	Squires, Sherry L	123	84	BL205	Strong, Jennifer	142	81	DL203
Sipes, Coke	125	84	DL012		120	84	BL208	Stuart, Clay C	201	78	BL100
Skeen, Sherille	143	75	BL200	Stacy, Lynda L	124	88	ST201	Stuart, Pamela S	141	84	BL204
	140	72	ST013	Stafford, Steven W	137	69	DL006	Suekawa, Ashly	130	21	DL012
Skeen, William W	173	84	PS001		136	51	DL002	Suekawa, Craig H	185	84	DL004
Skinner, Janine M	146	71	BL204	Stagg, Dorothy A	125	87	BL202	Suekawa, Jason K	163	74	DL012
Slater, Joshua D	142	42	RF002	Stagge, Ralph J	173	90	BL011	Sugihara, Courtney	122	26	ST007
Sleight, Margaret	143	63	BL201		171	96	BL100		113	50	RF001
Sloan, Fred A	208	81	HL002	Stamback, Braden R	197	42	ST008	Sugihara, Kevin T	163	48	ST007
	193	72	DL100		194	45	ST011	Sugihara, Pamela M	157	84	ST007
Sloan, Joyce M	168	90	HL002	Stamback, Jody K	191	39	ST011	Sugihara, William R	160	60	ST007
Slocum, Misty L	141	86	DL003		180	42	ST008	Sukraw, Matthew R	153	87	HL004
Smith, Arvol L	135	81	BL004	Stamback, Zachary	201	21	ST011	Summy, Jennifer A	111	63	ST007
Smith, Billie H	132	90	BL001		194	32	ST008	Summy, John R	134	54	ST007
Smith, Billy J	157	48	DL003	Stammen, Mary L	134	87	BL011	Summy, Luetta (Lu)	144	74	DL202
Smith, Blake B	135	48	DL004	Stamper, Lonnie J	126	30	HL003		144	86	ST007
Smith, Deanna W	110	48	DL003	Stander, Max L	131	33	ST004	Swank, Isaac W	107	48	RF002
	104	87	DL202	Stanger, Jennifer	135	81	DL010	Swanson, Clark B	137	54	RF002
Smith, Dillon M	193	84	PS001	Stanger, Joyce	144	87	ST004	Swensen, Kim A	130	68	DL002
Smith, Doyle G	107	81	BL011	Stanger, Scott	157	78	DL010	Swensen, Kip	128	69	DL002
Smith, Gary A	136	92	ST002	Stanger, Tom J	169	75	ST004	Swensen, Scott	136	69	DL002
Smith, Jack L	161	60	BL006	Stapley, Diane D	114	93	DL203	Swensen, Sherry L	112	69	DL002
Smith, Jeffery J	160	60	RF002	Starker, Russell W	183	84	DL002	Swenson, Janice L	140	31	BL204
Smith, Joseph D	165	63	BL006	Starker, Virginia M	124	87	DL002		137	24	BL011
Smith, Kevin M	176	90	HL003	Steckel, Joe L	197	57	DL004		136	69	BL205
Smith, Michael D	158	42	BL008	Steele, Mark H	162	90	BL100	Swenson, Sam M	130	75	ST001
	158	90	ST006	Stein, Quincey	125	84	DL004	Symes, Dave	211	24	RF002
Smith, Morris I	181	21	ST004	Stephens, Brady J	165	84	BL006		211	78	BL007
Smith, Orlin H	150	90	BL001	Stephens, Christine	97	33	ST203				

Name	Avg	Gms	League	Name	Avg	Gms	League	Name	Avg	Gms	League
Symes, Isaac D	217	100	BL010	Thompson, Justin	128	21	DL003	VanDenakker, Gloria	137	93	BL202
	209	21	BL007	Thompson, Shanna	130	66	BL203		131	84	ST203
Symes, Shawna M	146	54	RF002		118	39	ST203	Varney, Jack	194	93	BL100
Szumita, Jason J	179	64	ST004	Thompson, Teresa A	130	72	DL200		189	84	BL012
Takahashi, Barbara	167	84	BL208	Thompson, Tina M	106	36	DL004		178	90	BL007
	162	87	ST202	Thompson, Trevor J	129	78	DL010	Varney, Julie M	131	65	BL012
	157	51	DL202	Thornock, Andrew C	190	90	DL100	Varney, Marlean W	141	90	BL200
	157	81	DL012	Thornock, Casey D	178	87	DL100		138	72	BL012
Takahashi, Midge	132	93	DL202	Thorpe, Dustyn T	176	78	DL100	Varney, Nicci	139	96	BL200
	130	93	DL205	Thurgood, Cale	191	69	DL010		137	87	BL207
Talbot, Jordan H	196	45	ST011	Thurgood, Riley V	200	84	DL010	Varney, Sherry L	107	69	BL200
	176	87	DL100		191	93	BL009	Vaughn, Brenna M	88	42	BC001
Tarancon, Ann E	133	39	ST008	Thurgood, Val B	175	90	BL009	Vaughn, Gabe	115	75	DL003
	132	45	ST011	Tilaro, Cheryl L	140	80	BL201	Vaughn, Molly	118	74	ST013
Tarancon, Michael J	126	45	ST011	Timmons, Kenneth	178	81	DL010	Vaughn, Sandra A	127	81	BL200
	123	42	ST008	Tingey, Craig H	173	30	DL100		122	102	ST013
Tarbet, Shandy	94	90	DL203	Toone, Casey B	216	90	BL100	Venz, Jared L	199	81	BL100
Tasker, Donald C	205	69	HL003	Toone, Gary D	182	75	BL100	Verbarendse, Bryan	186	81	DL002
Tate, Kathleen	104	84	HL001	Toone, Tyler W	209	84	BL100	Verbarendse, Tammi	128	75	DL002
Tate, Sterling D	203	30	HL004	Torfin, Nancy S	142	69	BL208	Vernieu, Ricky R	165	60	BR101
	190	87	HL001		141	90	BL205	Vernon, Bryan R	171	57	HL003
Tatge, Jill L	143	81	HL003		139	78	BL203	Vernon, Kelsea M	118	42	HL003
Tavishati, Laura A	114	69	DL002	Tortorich, Joey M	185	27	DL100	Vigansky, Donna	154	78	BL203
Tavishati, Mike W	122	81	DL002	Toscano, Norma J	144	71	BL207	Voigt, Julianne L	153	78	BL203
Taylor, Beth	152	42	BL205	Totten, Corey	201	45	ST011		150	78	BL205
Taylor, Brittney K	189	60	DL007		193	39	ST008	Wagner, Mickie T	156	78	HL001
Taylor, Denise	104	85	DL205	Towe, Gerlinde I	103	72	HL002	Waite, Tekla J	125	75	DL205
Taylor, Jan V	121	24	ST011	Traum, Joseph F	205	69	BL004	Waldron, D'Onn	139	24	DL203
	121	39	ST008		199	57	HL005	Wall, Yvonne K	111	91	DL203
Taylor, Janae	133	24	ST201		189	51	DL100	Wallace, Bruce H	163	66	BL005
Taylor, Jerry D	157	57	BL005	Traum, Laura A	128	69	HL005	Wallace, Debbie K	136	45	BL005
	143	90	BL100	Trips, Bernd A	147	27	HL003	Wallace, Joshua T	166	78	BL005
	142	87	BL012	Trips, Mindy A	105	27	HL003	Wallace, Mike	199	90	BL005
Taylor, Kelly D	193	33	BL007	Trost, William L	181	96	BL010	Wallin, Barbara B	119	33	DL203
Taylor, Louise	174	90	BL009		179	87	BL011		119	81	DL200
Taylor, Marvin L	169	42	ST011	Tsakalos, Jim J	163	90	BL008	Wallis, Stephanie	111	87	BL201
Taylor, Michael J	188	87	BL100		161	87	ST006	Walls, Dedra M	146	64	ST007
	184	87	BL012	Turley, Marilyn K	145	65	BL001	Walton, Earl D	191	96	HL001
Taylor, Sandy J	178	84	BL012		144	60	BL003	Wanczyk, Kelly J	196	72	BL100
Taylor, Sandy L	114	33	ST203	Turley, Merrell W	185	78	BL003	Wangsgard, Trudi	140	57	ST203
Taylor, Shawn D	187	42	DL007		183	57	BL011	Ward, Dale R	154	90	HL005
Taylor, Starla A	111	72	BL201	Turner, Michael S	157	84	ST001		149	96	HL004
Thacker, Lindsay J	120	90	DL203	Turner, Tammy J	222	21	BL007	Ward, Sandra L	143	87	HL004
Thatcher, Becky L	126	81	DL007		220	57	DL003		136	77	HL005
Thein, Travis K	185	84	HL005	Turpin, Shauna M	143	84	BL003	Warner, David W	168	36	BR001
Thirkill, Teana V	151	87	BL202	Tutorow, Judi A	160	66	DL007		162	36	BR100
Thomas, Amy J	121	57	DL202	Tutorow, Steven M	153	66	DL007	Warner, Tiffany A	85	30	BR001
Thomas, Ashtyn L	175	36	WS001	Tuttle, Darrell L	159	90	BL011	Warr, Mitch G	182	93	HL003
Thomas, Branden R	148	76	BL003	Tyce, Mike D	169	81	DL001		172	84	ST001
Thomas, David T	141	45	ST011	Tyce, Natalie S	129	93	DL001	Warren, Daniel T	132	33	ST008
	140	42	ST008	Tyce, Robert A	165	96	DL001	Warren, Douglas J	158	75	BL011
	134	84	ST001	Underwood, Kaylee	147	45	BL012		152	30	ST008
Thomas, Dusty M	127	78	BL003		139	59	BL207	Warren, Joshua K	153	36	BR100
Thomas, Elaine S	122	90	BL004	Underwood, Rick	177	90	BL012		136	60	BR101
Thomas, Jennifer	146	21	BL003	Upshaw, James R	152	87	BL003	Waterbury, Jill R	107	93	DL004
Thomas, John W	217	93	HL001	Utley, Sue-Ling W	191	84	HL005	Waters, Duane	159	102	ST013
Thomas, Mike E	149	81	DL100	Utley, Thomas W	203	81	HL005	Waters, Geno	123	75	BL001
Thomas, Sherry A	152	90	BL009		200	87	DL100	Waters, Marlene D	141	75	BL207
Thomas, Tiffanie A	92	81	HL001	Valentine, Kevin M	187	87	DL004		137	101	ST013
Thomas, Travis E	114	48	HL003	Valentine, Kim	179	81	DL004	Watkins, John C	137	90	DL004
Thomas, Trent	164	27	BL003	Valentine, Nathaniel	145	39	BL012	Watson, Sherrie A	140	86	BL203
Thompson, Andy F	148	81	DL010	Valentine, Sheri L	142	33	DL004		138	81	BL205
Thompson, Angela	114	63	DL010	Van Der Meer, Ann	167	59	BL204	Watterson, Connie	130	63	PS200
Thompson, Brittany	127	57	DL203		166	45	BL205	Wayman, Daniel	183	81	BL012
Thompson, Cindy	141	36	BR002		163	87	BL011		182	91	BL100
	126	33	BR001		150	87	ST203	Wayment, Donna L	156	84	BL204
Thompson, Cordell	160	39	BR101	Van Harten, Ronald	188	87	HL003	Wayment, Kenneth	174	81	BL006
	158	36	BR002		181	87	HL005	Wayne, Amber	175	81	DL202
	148	36	BR001	Van Harten, Rosalin	154	90	HL005	Wayne, Justine E	136	96	DL202
Thompson, Josh W	153	60	ST006		153	27	HL003	Weaver, Don	158	87	BL011
Thompson, Judith H	118	78	BL011	vanBree, Jacki	136	84	ST001	Weaver, Donna H	151	21	BL203
	117	90	BL203	vanBree, Jim L	141	78	ST001		150	21	BL208
	116	87	BL205						149	51	BL205

Name	Avg	Gms	League	Name	Avg	Gms	League	Name	Avg	Gms	League
Weaver, Lindsey E	121	69	BL201	Wight, Kameron D	218	85	DL100	Wolford, Jeff A	167	69	BL006
Weaver, Marilyn	144	66	BL204		217	39	BL005	Wood, Andrew J	176	45	WS001
	142	63	BL011		201	66	WS001	Wood, Hazen	132	27	BR101
Webb, Brian K	166	30	DL100	Wilcox, Arnold E	139	96	DL001	Wood, Jodie	109	87	DL205
Weber, Colleen F	150	60	BL011	Wilde, Becky	152	72	PS200	Woodruff, Colby M	178	24	BR100
	145	61	BL204	Wilde, Jeff	116	45	DL100	Woodruff, Heather L	115	21	ST001
Webster, Marci J	121	93	DL202	Wilder, Jonathan P	196	89	BL009	Woodruff, Larry	149	21	ST001
	119	66	DL006	Wilder, Michael S	198	21	BL010	Woolf, Renee	106	84	ST201
	117	72	DL002		191	54	BL009	Woolsey, Robert R	148	84	ST005
Wehner, Dolores G	120	84	DL004	Wilder, Sandra J	143	93	BL009		146	90	ST007
Wehner, Jamie E	211	75	BL100	Wilkinson, Donny L	212	33	DL100		145	84	ST001
	209	78	DL004		206	21	BL004	Woolstenhulme, Cas	192	36	BR001
Weight, Hailey	128	93	DL203		203	57	DL009	Wright, Denise	114	48	DL203
Weimer, Nickolas	159	48	HL005	Wilkinson, Hindi B	148	36	BR002	Wright, John	144	78	DL002
Weiss, Bill J, Jr	205	84	HL001		139	36	BR001	Wright, Kelly J	179	84	DL003
	204	75	HL003	Wilkinson, Keith	147	87	DL004	Wright, Ronda A	129	75	BL205
Weiss, Bill J, Sr	177	57	HL003	Wilkinson, Larry L, J	154	33	BR001	Wright, Wendy	102	81	DL002
	172	96	HL001		150	36	BR002	Wyan, Dozier W	201	96	HL003
	169	81	DL007	Willard, Fontella I	118	66	HL001	Wyan, John E	202	90	HL003
	168	93	DL001	Willden, Joy	146	63	BL202	Wynne, Lynette (Ron	157	69	ST001
Welling, Gavin N	187	60	BR101		138	49	ST203		148	48	DL200
	178	30	BR100		136	68	ST201	Wynne, Thomas A	202	72	ST001
	132	75	BL008	Williams, Brooke G	130	27	HL001	Yamada, Steven	176	75	DL012
Wells, Dina K	154	78	DL003	Williams, Bryan S	183	78	DL100	Yamamoto, Lola	142	84	DL012
Welty, Renee C	202	27	RF002	Williams, Casey J	160	27	HL001		138	93	ST202
Wemett, Louie	167	78	HL004	Williams, Eric T	136	41	WS001	Yamasaki, Brent Y	117	60	BL012
Werhane, Greg A	153	90	BL011	Williams, Greg T	151	42	ST008	Yamasaki, Tricia L	132	84	BL012
West, Alan L	145	84	ST001		141	45	ST011	Yasuda, Tomy	144	78	DL012
West, Jeremy L	142	75	ST001	Williams, Hayden R	168	36	BR100	Yates, Cody N	188	45	ST011
West, John D, Jr	133	87	BL208	Williams, Jack L	214	60	BR101	Yates, Jacci R	122	21	ST011
West, Lew A	132	90	BL001		213	36	BR002	Yates, Jill R	143	36	ST011
	117	87	BL011		210	36	BR001	Yeagley, Lee	155	90	DL202
West, Marian L	154	84	BL011		209	36	BR100	Yeates, Kim	120	96	DL203
West, William G	158	87	BL208	Williams, June E	130	87	BL011	Yerkes, Rachael J	113	90	DL203
Westberg, Joan R	154	84	BL205	Williams, Shelly L	96	24	BL013	Yonemura, Casey S	190	30	DL002
	135	80	BL204	Williams, Stanley W	89	42	ST008	Yonemura, Shana D	142	30	DL002
Weston, Janie A	123	96	DL003	Williamson, Carol M	124	87	BL204	Yoshimura, Blaine	199	63	DL012
Westover, Alan R	108	96	DL003		24	87	BL011		198	51	RF002
Westover, Edna K	195	75	HL005	Williamson, Chelsea	122	30	ST203	Yoshimura, Suzan O	166	63	DL012
Wetherbee, David A	187	96	HL004	Williamson, Kerma	134	81	ST203	Young, Deanna C	150	96	ST201
	185	90	HL002	Wilson, Angie	117	69	BL005	Young, John Ray	191	57	BL002
Wetherbee, Shelley	126	96	HL004	Wilson, Cary W	163	75	HL003	Young, Kevin B	190	84	HL003
	122	72	HL005	Wilson, Jeffrey M	185	93	BL010		186	87	HL001
	119	84	HL002	Wilson, Kristin M	112	30	HL003	Young, Lorrie K	162	84	BL204
Whaley, Craig H	198	30	ST011	Wilson, Mitzi	186	84	BL208	Young, Randy J	186	81	BL003
Whaley, Toni	146	90	BL205		184	90	BL007	Young, Scott	212	26	BL001
	145	90	BL011	Wilson, Paul A	164	80	ST005		211	87	BL100
Whaley, Tonya M	110	30	ST011	Wilson, Scott T	148	69	BL005		210	81	BL003
Wheeler, Jessica L	96	66	DL003	Wilson, Tanya	171	81	BL009	Young, Yvonne D	168	87	BL001
Wheeler, Nelson L	183	69	DL003	Wilson, Virgie K	145	75	BL207		165	84	BL003
Wheeler, Robert D	196	96	BL100	Winegar, Ron	161	33	DL004	Youngman, Lee V	162	90	BL011
	187	90	DL100	Winkleman, Michae	193	27	HL003		159	93	BL100
Wheelwright, Jennife	138	63	BL208	Wischmann, Tracee	188	42	HL003	Yu, Denny	225	96	BL100
Whetton, William F,	205	84	BL006		188	54	HL001		219	57	DL100
	203	101	BL010	Wiser, Becky A	144	90	DL203		214	53	BL007
Whinham, Jeffery M	179	79	HL001	Wisner, Jeromy R	188	90	BL010	Zack, Andrea J	127	69	HL005
White, Debra A	120	96	DL003		169	75	ST001		124	24	HL003
White, Kim O	193	78	ST005	Wisner, Tracy L	116	72	ST001	Zack, Michael A	162	80	HL005
Whiting, Connie L	159	66	PS200	Witter, Deborah M	138	93	BL004		158	42	HL003
Whitney, Linda F	123	69	DL200	Witter, Joe R	134	87	BL004	Zamora, Javier J	168	33	ST011
Wichtoski, Bradley	160	33	DL012	Witter, Larry A	179	90	BL004		157	39	ST008
Wicker, Michele	149	78	DL200	Wixom, Maribeth A	146	57	BL009	Zamora, Kristin L	123	36	ST008
	146	78	DL205	Wixom, Pamela V	155	90	HL002		119	39	ST011
Wicks, Cassie J	141	80	BL204	Wixom, Shane A	188	84	BL009	Zimmerman, Jennife	129	42	HL004
Widdison, Alicia L	105	68	ST001	Wixom, Terry M	185	90	HL002	Zumbrun, Billy G	171	81	DL012
Widman, Karen	126	90	ST202	Wolcott, Irene	132	84	DL202				
Widner, Chris M	154	81	DL100	Wolf, Laurel C	152	68	BL208				
Wiggins, Kent S	153	36	BR002		146	69	BL012				
					142	65	BL205				
					137	68	DL202				

***NUUSBCA Youth***



## NUUSBCA YOUTH COMMITTEE 2014-2015

<u>Name</u>	<u>Position</u>	<u>Adult/Jr</u>	<u>Address</u>	<u>Phone</u>
Rob Behrens	Co-Chair/Director	Adult	2755 Brady Way, Layton, UT 84041	801/628-8203
Kristen Bliss	Director/Sec/Treas	Adult	4980 South 5050 West, Hooper, UT 84315	801/390-6322
Shannah Everhart		Youth		
Mariah Guerra		Youth		
Byron Johnson		Youth		
Melissia Lemon	Director	Adult	4360 Hollow Road, Nibley, UT 84321	435/512-5362
Robert "Luke" Lucas	Chair/Director	Adult	1202 North 350 East, Layton, UT 84041	801/971-9236
Kayzleanne Lund		Adult	325 W Highland Dr, Riverdale, UT 84405	435/932-4875
Lisa Redford	H.S. Chair	Adult	6095 South 2450 West, Roy, UT 84067	801/774-3279
Dave Shakespeare		Adult	852 East 2000 South, Clearfield, UT 84015	801/390*8283
Billy B. Turner		Youth		
Alex Wolfe		Youth		
Austin Wolfmeier		Youth		
Vacant				

## Intramural Tournament Champions

<b>Year</b>	<b>Bowling Center</b>	<b>Score</b>	<b>Hdcp/Scratch</b>
2000	Ben Lomond Lanes	7,533	Handicap
2001	Sparetime Family Fun Center	7,850	Handicap
2002	Hill Air Force Base	8,084	Handicap
2003	Ben Lomond Lanes	8,173	Handicap
2004	AMF Hilltop Lanes	7,946	Handicap
2005	Hill Air Force Base	7,885	Handicap
2006	Ben Lomond Lanes	8,084	Handicap
2007	Ben Lomond Lanes	7,551	Handicap
2008	Hill Air Force Base	5,007	Scratch
2009	Hill Air Force Base	5,031	Scratch
2010	Logan Lanes	7,690	Handicap
2011	Hill Air Force Base	8,219	Handicap
2012	Fat Cats of Ogden	7,928	Handicap
2013	Ben Lomond Lanes	8,497	Handicap

# Youth All Star Teams

## 2012-2013 Teams

Boys: Dakota Yoshimura 184, Austin Wolfmeier 183, Nathan Porter 181, Hayden Denney 177, Nick Austin 176  
Girls: Olivia Gilmore 166, Cheyann Carter 159, Trinity Logan 158, Elby Shakespeare 149, Nasia Hunsaker 139

## 2011-2012 Teams

Boys: Christopher Hughes 208, Dakota Yoshimura 199, Gerrard Harrison 195, Braden Stamback 194,  
Dallas Mildon 191  
Girls: Kayla Jameson 184, Isabella Muffoletto 168, Jena Jasman 155, Kayla Jones 155, Kimberly Crockett 150

## 2010-2011 Teams

Boys: Christopher Hughes 209, Dakota Yoshimura 195, Devin Hatch 189, Dallas Mildon 186, Kameron Wight 186  
Girls: Kayla Jameson 179, Kirsten Jenner 170, Kimberly Crockett 151, Morgan Cox 149, Kayla Jones 148

## 2009-2010 Teams

Boys: Christopher Hughes 211, Dakota Yoshimura 198, Jordan Hadley 198, James Jarvis 186, Aaron Davis 184  
Girls: Adell Jameson 190, Nicole Harrison 174, Kayla Jameson 170, Isabella Muffoletto 169, Kylee Jensen 169

## 2008-2009 Teams

Boys: Jordan Behunin 220, Ryan Bell 196, Josh Ferrer 192, Sean Miner 192, Dirk Valle 192  
Girls: Emilee Nab 166, Nicole Harrison 162, Kirsten Jenner 160, Tiffani Nab 160, Shirley Jackson 157

## 2007-2008 Teams

Boys: William Jackson 221, Jordan Behunin 217, Ryan Bell 198, Kasey Kolczak 194, Chris Hennessey 192  
Girls: Adell Jameson 188, Kirsten Jenner 163, Shirley Jackson 162, Nicole Harrison 161, Kayla Jameson 161

## 2006-2007 Teams

2006-07 Boys: William Jackson 224, Kasey Kolczak 207, Jordan Behunin 206, Kraig Kolczak 201, Mark Mandell 192  
2006-07 Girls: Casey Cervinski 196, Casey Lofthouse 191, Adell Jameson 186, Katie Lewis 171, Kirsten Jenner 168

## 2005-2006 Teams

Boys: William Jackson 215, Danny Meaders 201, Kasey Kolczak 201, Kent Fujikawa 191, Mike Herman 188  
Girls: Casey Cervinski 191, Kelsie Hadley 175, Ashley Adams 169, Hope Hoskins 168, Adell Jameson 166

## 2004-2005 Teams

Boys: William Jackson 203, Kyle Morman 200, Jordan Dannenmueller 199, Kasey Kolczak 192, Lyle Hawes 189  
Girls: Cassy Cervinski 192, Kristi Tapscott 179, Brittney Cervinski 178, Ashley Adams 167, Kelsie Hadley 167

## **PAST STAR OF TOMORROW WINNERS**

1987-88	John Thomas Jr.	Nicole Trudeau, Angela Sargent
1988-89	Mark Welsh	Traci Gifford
1989-90	Chuckie Groat	Katy H. Smith
1990-91	Kelly Wanczyk	Rhonda Tingey
1991-92	Brandon Dillon	Marnie Linderman
1992-93	Gene Maas	Nicole Budrow
1993-94	Jonathon Boney	Misty Alessandri
1994-95	Brett Budrow	Jill Ford
1995-96	Jeremy Bingham	Stephanie Jensen
1996-97	Jason Morrison	Melanie Bingham
1997-98	Jason Francis	McKenna Wilson
1998-99	Shawn Cowder	Amber Adams
1999-00	Jared (JR) Shears	Crystal Tracy
2000-01	Steve Deal	Casey (CJ) Lofthouse
2001-02		Brittany Cervinski
2002-03	Robert Robb	Tiffany Tryon
2003-04	Matt Wischmann	
2004-05	None Given	
2005-06	Kasey Kolczak	
2006-07	Kraig Kolczak	
2007-08	Jordan Behunin	Kirstin Jenner
2008-09	None Given	
2009-10	None Given	
2010-11	Kameron Wight	Isabella Muffoletto
2011-12	None Given	
2012-13		Shannah Everhart

## **PAST SPORTSMANSHIP WINNERS**

1987-88	Bryan Sutter	Jackie Barkdull
1988-89	Kevin Glass	Angela Sargent
1989-90	John Thomas Jr.	Tiffany Martin
1990-91		Nicole Budrow
1991-92	Kelly Wanczyk	
1992-93	Brett Budrow	Marnie Linderman
1993-94	Charles Findlay	Stephanie Jensen
1994-95	Gene Maas	Misty Alessandri
1995-96	Jason Francis	Jill Ford
1996-97	Jeremy Bingham	Meliss Wagner
1997-98	Shane Wixom	Camie Cragun
1998-99	Jared (JR) Shears	McKenna Wilson
1999-00	Max Sanchez	Casey (CJ) Lofthouse
2000-01	Ken Blair	Candra (CJ) Wilson
2001-02	Steve Deal	Crystal Tracy
2002-03		Brittany Cervinski
2003-04	Kent Fujikawa	Cassy Cervinski
2004-05	None Given	
2005-06	William Jackson	Kirstin Jenner
2006-07	Trevor Brown	
2007-08	Sean Miner	Yvette Young
2008-09	None Given	
2009-10	Kameron Wight	Meagan Johnson
2010-11	None Given	
2011-12	None Given	
2012-13		Shannah Everhardt

## Northern Utah USBC Association 2012-2013 Youth Winter Leagues

### Traveling League

Abbrev	League Name	Sanct #
HS300	High School Bowling	932759

### Ben Lomond Lanes

Abbrev	League Name	Sanct #
BL300	Ben Lomond Bantams	782125
BL301	Ben Lomond Mixers	782126

### Davis Lanes

Abbrev	League Name	Sanct #
DL300	Davis Lanes Preps	28723
DL301	Davis Lanes Sportskids	28722
DL302	Davis Lanes Pee Wees	28721

### Hill AFB Bowling Center

Abbrev	League Name	Sanct #
HL300	Hill AFB Toppers	28737
HL301	Hill AFB Strikers	28736
HL302	Sat Morning Youth pt2	917844

### Logan Lanes

Abbrev	League Name	Sanct #
LL300	Logan Pin Smashers	28726
LL301	Logan Pee Wees	28727

### Syracuse Family Fun Center

Abbrev	League Name	Sanct #
SF001	Tue Mxd Pin Smashers	28716

### Weber State Wildcat Lanes

Abbrev	League Name	Sanct #
WS001	WSU Collegians	932752

B = Bumper Bowling

Name	Avg	Gms	League	Name	Avg	Gms	League
Abeyta, Gina E	132	62	DL301	Butikofer, Preston V	161	25	HS300
Aduddell, Tucker M	90	45	DL300	Carn, Alex C	110	27	HS300
Akin, A.J.	132	72	DL301	Carter, Cheyann L	162	36	HS300
Akin, Anica D	140	64	DL301		159	66	DL301
Akin, Madison B	112	63	DL301	Casella, Daniel L	76B	44	DL302
Allmendinger, Megan	93	39	HS300	Cervinski, Adam L	83	32	DL300
Allmendinger, Sarah	103	36	HS300	Chapman, Carly J	99	30	HL302
Anderson, Aaron	103	20	DL301		89	33	HL300
Anderson, Charles	89	24	DL301	Chase, Alhana R	33	41	DL300
Anderton, Christian M	125	59	DL301	Chatterton, Kortnie D	159	39	HS300
Anderton, Kamron J	72	32	DL300	Chaverry, Anthony	82	39	HS300
Austin, Nicholas C	176	72	BL301	Chugg, Megan	103	25	HS300
Barrandey, Alondra A	100	75	LL300	Clark, Alexander W	170	33	HL301
Bateman, Carly Jo	92	39	HS300	Clark, Ryan C	157	33	HL300
Baxter, Josh W	101	18	HS300		152	24	HL302
Behrens, William	69	66	DL300	Choate, Barbara Ann N	86B	34	DL302
Bell, Carson M	118	72	DL300	Cook, Zoe N	117	63	DL301
Bird, Riley T	137	21	HS300	Coria, Enrique	130	30	HL302
Bliss, Ashlyn	54	67	DL300		112	27	HL301
Bliss, Peyton M	47B	44	DL302	Cowan, Hunter D	137	51	BL300
Boothe, Adam	66	66	BL301	Crawford, Jack V	119	30	HL301
Brenkman, Conner	111	81	BL301		118	33	HL302
Brenkman, Craig	112	71	BL301	Crawford, Jasmine V	92	30	HL300
Brown, Faith	86	72	DL300		82	30	HL302
Brown, Gabriel J	138	30	HL302	Cummings, Brad	111	18	HS300
	115	30	HL300	Cuny, Dezire	84B	56	LL301
Brown, Hazen	90	72	DL300	Davis, Franklin R	60	57	DL300
Bryant, Keaton K	158	26	HS300	Davis, Hailey N	76	60	BL300
Burbank, Travis B	166	39	HS300	Day, Kaden J	193	27	DL301
Burnett, Stacey A	98	36	HS300		185	39	HS300
Burroughs, Kody C	166	39	HS300	Dean, Cole	130	57	BL301
	161	60	DL301	Deden, Karla A	105	23	HS300

<b>Name</b>	<b>Avg</b>	<b>Gms</b>	<b>League</b>	<b>Name</b>	<b>Avg</b>	<b>Gms</b>	<b>League</b>
Denney, Hayden	177	60	BL301	Kezior, Shaylee D	154	39	HS300
Downs, Kadence L	103	69	DL300		149	22	DL301
Downs, Nicholas S	50	62	DL300	Kilgore, Cadie L	60	57	DL300
Ellington, Tracee	86	33	HS300	Kilgore, Calie L	80B	38	DL302
Ellis, Spencer J	158	39	HS300	Knowles, Jonathan S	81	12	HL302
	155	66	DL301		68	24	HL300
Ellis, Travis M	162	72	DL301	Kodaj, Mekye H	78	78	LL300
Evenhuis, Savannah	94	39	HS300	Krop, Evan B	83	69	DL301
Everhart, Shawnah E	136	60	LL300	Krueger, Tyler	102	15	HS300
Fearn, Tavon B	120	22	HS300	Kunzler, Luke	119	39	HS300
Felix, Diego (Tank) E	76	24	DL300	Lang, David	100	33	HL300
Felix, Phoenix C	86	27	DL300		95	33	HL302
Frickel, Daniel D	86	75	BL300	Larsen, Destiny R	129	30	HS300
Friedli, Rachel L	105	84	LL300	Larsen, Luke E	143	25	HS300
Garcia-Darling, Killian	119	24	HS300	Law, Carson J	128	35	HS300
Gibbs, Channing T	151	54	LL300	Ledin, Levi G	178	39	HS300
Gibbs, Emily J	73	42	LL300	Ledin, Samantha J	154	39	HS300
Gilmore, Olivia	166	44	BL301	Lemon, Tristen C	71B	38	LL301
Girardo, James Taylor	169	39	HS300	Libby, Cole J	125	21	HS300
	165	66	DL301	Libby, Cooper W	152	25	HS300
Girardo, Sidney E	117	54	DL301	Linke, Alexis R	130	78	BL301
Graven, Stacy L	100	24	HS300	Linke, Aspyn P	101	66	BL301
Greenman, Tiernan J	113	33	HL302	Linke, Braydn J	144	69	BL301
	105	27	HL300	Logan, Trinity C	159	72	LL300
Guerra, Mariah	129	69	BL301	Lopez, Alanni A	66B	37	LL301
Hadfield, Emmerson B	81B	35	LL301	Lopez, Tatianna G	68	75	LL300
Hadfield, Tennyson K	137	36	LL300	Lund, Amy Z	135	81	BL301
Halverson, Zachary	106	39	BL301	Lund, Kayzleanne	140	21	DL301
Hamblin, Alexis D	110	58	DL301	Lund, Troy D, Jr	107	71	BL300
Harper, Jared M	88	78	LL300	Lusk, Kaylee H	83B	34	DL302
Hatch, Devin A	178	36	DL301	Maas, Cameron G	124	30	HL302
Hatch, Kody	172	18	DL301		112	30	HL300
Hawkins, Peter	119	66	DL301	Maas, Jaymon T	140	27	HL302
Hendricks, Vincent R	160	81	BL301		127	30	HL300
Hennessy, Devin J	97	30	HS300	Mace, Natasha G	104	24	HS300
Henning, Cameron J	154	33	HL302	Maes, Miguel	82	81	LL300
	142	33	HL300	Maes, Roman	80	81	LL300
Henning, Devin J	96	30	HL302	Mankin, Braden	119	25	HS300
	90	33	HL300	Manore, Cole R	109	78	BL300
Herzog, Draven	55	42	LL300	Mariano, Juan D	118	63	LL300
Hicks, Thomas G	114	28	HS300	Maurice, Jacob A	111	63	DL300
Hoskins, Ben W	153	71	DL301	McCain, Michael	143	24	HS300
Hoskins, Kylie J	102	69	DL301	McMurtrey, Samantha	168	43	WS001
Hunsaker, Nasia F	139	84	BL301	Merrill, Tyler R	197	36	DL301
Jacobsen, Baylee	83B	56	LL301		188	39	HS300
Jacobsen, Caleb	113	60	LL300	Midkiff, Christian D	83B	44	LL301
Jacobsen, Cienna P	114	77	LL300	Midkiff, Maddy	95	59	LL300
Jacobsen, Trevor	101	75	LL300	Netherton, Cameron K	140	21	HS300
Jewkes, RYanne Leigh	61	48	LL300	Ngo, Ryan V	118	30	HL302
Johnson, William "Byron" B	173	35	HS300		117	33	HL300
	164	57	DL301	Olsen, Alysse T	114	57	LL300
Jones, Dorothy S	43	66	DL300	Olsen, Andrew O	152	36	HS300
Jones, Joshua L	68	60	DL300		147	21	DL301
Jones, Miriam H	52	57	DL300	Olsen, Mason D	97B	38	LL301
Jones, Rachel B	39	27	DL300	Page, Jonathan	121	51	DL301
Jones, Ted	62	30	DL300	Parker, Melissa R	111	77	BL301
Joyce, Matteo J	74	30	HL300	Parsons, Melissa A	119	22	HS300
Kaya, Rjani H	200	63	WS001	Perman, Kaden C	118	69	DL300

<b>Name</b>	<b>Avg</b>	<b>Gms</b>	<b>League</b>	<b>Name</b>	<b>Avg</b>	<b>Gms</b>	<b>League</b>
Ponce, Kristen A	129	30	HL302	Smith, Anna L	120	27	HS300
	122	27	HL300	Smith, Evin G	73	78	BL300
Ponce, Mikaela A	125	33	HL302	Smith, Kennidy	127	72	LL300
	107	27	HL300	Stallings, Ryker D	90	36	HS300
Porter, Nathan S	181	78	BL301	Stamp, Melissa	83	39	HS300
	174	37	HS300	Thompson, Kaylee K	102	77	BL300
Puckett, Stone B	117	24	HS300	Thompson, Kole S	166	42	BL301
Randles, Alexander D	62	24	BL300	Thompson, Markis M	108	75	BL300
Reardon, Austin M	174	75	BL301	Thorson, Tyler M	115	39	HS300
Reardon, Charles N	164	69	BL301	Turner, Billy B	104	63	DL301
Register, Devin M	110	33	HS300	Turner, Jesse	121	72	DL300
Richardson, Isis R	73	24	HL302	Tyler, Ebony M	118	51	LL300
	60	29	HL300	Tyler, Shayla L	124	78	LL300
Richetti, Kyle W	186	60	WS001	Tyler, Tanesha N	120	15	LL300
Richey, Alec	67	29	HL300	Van Harten, Valery S	127	21	HL302
Richey, John	45	30	HL300		123	33	HL300
Richey, Seth	59	29	HL301	Veals, Brycen J	135	84	BL301
Richey, Shannon	74	30	HL301	Veals, Cheyenne	84	81	BL300
Rivera, Annika G	127	33	HL302	Walton, Tasia H	90	69	BL300
	110	33	HL300	Wolfe, Alex T	192	39	HS300
Rodarte, Xavier E	100	51	DL301		183	35	BL301
Rogers, Tristan B	118	45	BL301	Wolfmeier, Austin J	183	39	HS300
Rowley, Colton J	152	24	HS300		183	57	DL301
Shakespeare, Elby	149	60	DL301	Wolfmeier, Lily J	77	56	DL301
Shakespeare, Miranda	122	69	DL301	Wolfmeier, Rose J	36B	63	DL302
Shaw, Logan S	120	39	HS300	Yockman, Shaianne	184	49	WS001
	120	63	DL301	Yoshimura, Dakota S	184	72	DL301
Shearer, Damien T	102	63	DL300	Young, Cole	84B	40	LL301
Shirts, Mitchel	111	24	HS300	Zook, Hayley A	84	54	LL300
Slocum, Brodee	75	56	DL300	Zook, Michelle A	71	57	LL300
Sloss, Jasper K	131	15	LL300				



# *THE ROAD TO GLORY WILL NEVER BE EASY. BUT IT CAN BE SIMPLIFIED.*

Bowling is one of those sports that falls under the category of easy to play, virtually impossible to master. Anyone with a pulse can step up to the approach and hurl a ball toward a set of stationary pins. But to be the best, it takes true dedication, unflinching focus and, of course, the right equipment. Reaching the top is never going to be easy, but finding the ball that gives you the opportunity can be.



VISIT [ROTOGRIP.COM](http://ROTOGRIP.COM) TO LEARN ABOUT OUR REVOLUTIONARY HP BALL LINES AND THE GAME-CHANGING NEW GUTS, GRIT, AND GRIME BALL RATING SYSTEM.



[ROTOGRIP.COM](http://ROTOGRIP.COM)

**PROUD SPONSORS OF NORTHERN UTAH USBC**



**Board of Directors**

59th Golden Spike Tournament



April - May 2015

**The Black Spool**  
 Custom Embroidery  
 Embroidery & Digitizing

**VANESSA & BOB BLACK**  
 540 W. 1700 S., Unit G  
 Clearfield, Utah 84015  
 Office: (801) 776-3433  
 Fax: (801) 776-3434  
 www.blackspool.com  
 Vanessa@blackspool.com  
 Bob@blackspool.com

**Randy's**  
*Pine Shop*

1396 N Main St  
 Layton, UT 84041-4855  
 801-668-7361

**ROGERS**  
**Poultry Farm Inc.**  
 428 N. Harrisville Road  
 Ogden, Utah 84404  
 801-782-7334

**Big Dogs**

**Brackets**

**AVON**  
 Jensen's AVON  
 801-731-5649

**PARKSIDE LINES**

**KEITH ORTON - OWNER**  
 PROFESSIONAL INSTRUCTION AVAILABLE  
 FOOD\*\*SNACKS\*\*DRINKS\*\*GAMES  
 BUSINESS: 801-829-6012  
 FAX: 801-829-4121  
 200 EAST 125 NORTH  
 MORGAN, UTAH 84050